AN ALBUM

OF THE

ATTORNEYS OF MAINE

WITH A PORTRAIT AND BRIEF RECORD OF THE LIFE

OF EACH

COMPILED AND EDITED BY

E. C. BOWLER

BETHEL, MAINE

NEWS PUBLISHING COMPANY

1902

Copyright, 1900
by
E. C. BOWLER

INDEX.

JUDGES.

	PAGE		PAGE
Bonney, Percival	21	Savage, Albert R.	13
Emery, Lucilius A.	10	Symonds, Joseph White	20
Fogler, William Henry	14	Spear, Albert Moore	17
Foster, Enoch	19	Strout, Sewall C.	12
Peabody, Henry Clay	16	Whitehouse, William Penn	11
Peters, John A.	18	Wiswell, Andrew P.	9
Powers, Frederick A.	15		

ATTORNEYS.

	PAGE		PAGE
Additon, B. C.	232	Belcher, Arthur F.	77
Allan, George H	74	Belleau, Francois	73
Allen, William Percival	55	Blanchard, Cyrus Nathan	141
Allen, Charles P.	56	Bodge, Eugene L.	78
Allen, Fred J.	281	Bolster, William W.	22
Andrews, Alfred Coolidge	41	Boothby, Fred S.	284
Andrews, Charles L.	157	Brett, Victor	234
Andrews, Freeman Bradford	208	Briggs Edgar M.	23
Archibald, James	57	Brooks, Clayton K.	210
Atkins, Will C.	158	Brown, Simon S.	162
Atwood, George M.	209	Brown, Frank E.	163
Ayer, Harry B.	283	Burbank, Horace H.	287
Bacheller, Oliver Rice	268	Burgess, William A.	253
Baker, Orville Dewey	159	Burleigh, Parker P.	58
Barker, Lewis Appleton	233	Burleigh, Lewis A.	164
Barton, Llewellyn	75	Burnham, John F.	285
Bates, Samuel L.	76	Burnham, Edward P.	286
Bean, Emery O.	160	Burrill, F. Carroll	147
Bean, Fred Emery	161	Came, Samuel McIntire	288
Beckett, James Murray	275	Campbell, Leonard R.	187

	PAGE
Campbell, Fred I.	276
Carver, Harry Percival	24
Cary, Walter	59
Chabot, Joseph G.	25
Chapman, Wilford G.	79
Chase, Frederick V.	80
Chase, Edward Everett	148
Choate, Winfield S.	165
Clair, Frederick W.	166
Clark, Michael	60
Cleaves, Henry B.	81
Clifford, Nathan	82
Cobb, John C.	84
Cobb, Frederick H.	85
Connellan, James A.	86
Coolidge, Henry E.	26
Cornish, Leslie C.	167
Crawford, Mulzer T.	188
Crockett, Ralph W.	27
Davis, Herrick C.	211
Davis, Ira W.	235
Deering, John Percy	289
Dennett, Liberty Beaumont,	87
Donovan, John B.	290
Donworth, Albert B.	61
Downs, Walter H.	291
Drew, Franklin M.	28
Drew, Morrill N.	88
Drummond, Josiah H.	89
Dunbar, Kendall M.	205
Dunn, Brian J.	236
Dunn, Charles J.	237
Dunton, Arthur J.	261
Dupre, Godfroy S.	292
Dyer, Edwin L.	90
Eastman, Chase	91
Eaton, Harvey D.	168
Emery, George F.	92
Emery, Samuel W.	293
Emmons, Willis T.	294
Fanning, Jed Frye	93
Fellows, Oscar F.	149
Fife, Seth Wyman	212
Fisher, William H.	169
Fogg, Sanford Leroy	262
Foster, Dana Pitt	170
Fox, Francis A.	213
Freeman, Eben Winthrop	94
Freeman, William	277
Frye, William Pierce	29
Gardner, George R.	278
Gilpatric, W. J.	295
Goody, John J.	95
Googins, George E.	150
Gould, Sherman I.	96
Gove, Edward H.	296
Grady, William H.	238
Gray, Walter L.	214
Greenleaf, Levi	97
Gulliver, William H.	98
Gurney, Charles Edwin	99
Hale, Clarence	100
Hale, Frederick	101
Hale, Eugene	151
Haley, Addison E.	297
Hall, Howard E.	206

	PAGE
Hall, Joseph E.	239
Hall, William F.	263
Hamlin, Hannibal Emery	152
Hamlin, Charles	240
Hanly, Michael Francis	189
Hanscome, Alpheus L.	102
Hanson, Isaac Walter	30
Harford, Frederick H.	103
Harlow, John S.	215
Harris, Nathan W.	31
Haselton, George W.	171
Hastings, Henry H.	216
Hayes, Charles W.	254
Heath, Herbert M.	172
Herrick, Addison E.	217
Hersey, Ira G.	62
Hersey, Oscar H.	104
Hewey, James Edward	298
Hewett, James H. H.	190
Higgins, Frank M.	299
Hildreth, Guy V.	173
Hill, John Howard	105
Hobbs, Nathaniel	300
Holman, Joseph C.	142
Holmes, Eugene A.	63
Holt, Charles E.	218
Holway, Melvin S.	174
Howard, Philip	191
Hudson, Henry	255
Hughes, George E.	264
Hunt, Eugene W.	106
Hunton, Henry L.	175
Hurley, Daniel E.	153
Ingraham, William M.	107
Ingraham, Frank H.	192
Jack, Louis A.	32
Johnson, Charles F.	176
Johnson, G. Willard	219
Jordan, William R.	269
Judkins, Wilbur H.	33
Kavanagh, Albert L.	34
Kelley, Stephen J.	35
Kimball, Sereno Thayer	193
Kimball, Alfred S.	220
Kimball, Merton L.	221
Knight, Charles A.	177
Knowlton, Albert Keith Parris,	36
Knowlton, Hiram	108
Knowlton, William J.	109
Knowlton, Helen A.	194
Knowlton, Francis Wayland	273
Larrabee, Seth L.	110
Larrabee, Philip J.	111
Leavitt, Belle Ashton	282
Leigh, Thomas	178
Libby, Jesse M.	37
Littlefield, Charles E.	195
Littlefield, Arthur S.	196
Locke, Joseph Alvah	112
Locke, Ira Stephen	113
Lord, J. Merrill	301
Ludden, Forest Edwin	38
Lynch, Thomas J.	179
Madigan, Albert Whittier	64
Madigan, John B.	65
Manser, Harry	39

	PAGE
Marshall, Frank D.	114
Martin, Forest J.	241
Mathews, William S.	302
Matthieu, Alfred A.	222
Mattocks, C. P.	115
Maxwell, John H.	40
McCarthy, Matthew	242
McFaul, A. D.	279
McQuillan George F.	116
Meaher, Dennis A.	117
Merrill, Edward N.	271
Miller, Frank Burton	200
Mitchell, J. W.	42
Mitchell, Henry L.	243
Montgomery, Job H.	198
Moore, Joseph E.	197
Morey, Frank Andrew	43
Moulton, Augustus F.	118
Moulton, David E.	119
Moulton, Albert	303
Murray, Benjamin Bixby	280
Newell, William H.	44
Noble, Newell P.	143
Oakes, Henry W.	45
Paine, Albert W.	244
Palmer, Asher F.	256
Park, Ellery C.	223
Parsons, Willis E.	257
Pattangall, William Robinson,	245
Patten, Hervey H.	246
Perkins, Walter P.	304
Perry, Stephen C.	120
Perry, Arthur L.	180
Philbrook, Warren C.	181
Pierce, Thomas H. B.	247
Plaisted, Ralph Parker	248
Plummer, Stanley	249
Plummer, Edward C.	265
Potter, Barrett	121
Powers, Don A. H.	66
Powers, Herbert T.	67
Pride, F. P.	122
Priest, Henry A.	182
Pulsifer, James A.	46
Purington, Frank O.	47
Rackleff, James Lyman	123
Read, Charles T.	305
Reade, John Leslie	48
Redman, John B.	154
Reed, Joseph B.	124
Reynolds, Edward Clayton	125
Richardson, Asa A.	306
Ritchie, Arthur	274
Robinson, Ruel	199
Robinson, William Rowland	307
Sanborn, Lauren Monroe	183
Sawyer, Clarence Evans	126
Seekins, William T.	270
Seiders, George Melville	127
Shaw, R. W.	68
Simonton, Thaddeus Roberts	201
Skelton, William B.	49
Small, Frank J.	184
Smith, James Orin	69
Smith, Eugene Franklin	224
Smith, Percy A.	272

	PAGE
Smith, Sidney B.	308
Smith, Charles Cogswell	309
Smith, Elias	310
Smith, John Gilpatric	311
Southard, Frank E.	266
Spinney, Elvington P.	312
Spofford, Elmer P.	155
Sprague, John Francis	258
Staples, Lindley Murray	203
Starrett, Lewis Frederick	202
Stearns, Albert J.	225
Stevenson, James B.	226
Stewart, John C.	313
Stone, Edward Everett	128
Straw, David R.	259
Strickland, Lyman S.	70
Swasey, John P.	227
Sylvester, Herbert Milton	129
Thibodeau, L. V.	71
Thomas, William Widgery	131
Thompson, Weston	130
Thompson, Roscoe Henry	145
Thompson, E. M.	185
Thornton, Seth S.	72
Tibbetts, Harry	314
Timberlake, Fremont E.	144
Titus, William N.	207
Townsend, Willis S.	250
Trask, John R.	228
Tripp, Alonzo K.	315
Tripp, William M.	316
Trott, Joseph McCobb	267
Turner, Levi	132
Verrill, Albert E.	50
Verrill, Elgin C.	83
Verrill, George W.	133
Virgin, Harry Rust	134
Vose, Thomas W.	251
Walker, Chester M.	204
Warren, George M.	156
Webber, George Curtis	51
Wheeler, Edward Warren	135
White, Wallace Humphrey	52
White, John S.	138
Whitehouse, Robert Treat	136
Whitman, Charles F.	229
Whitmore, Stephen C.	137
Williams, Dana Scott	53
Williams, J. S.	260
Williamson, Joseph, Jr.	186
Wilson, Edward H.	139
Wilson, Scott	140
Wilson, George A.	230
Wing, George Curtis	54
Wing, Herbert S.	146
Wormwood, Thurston P.	252
Wright, James S.	231

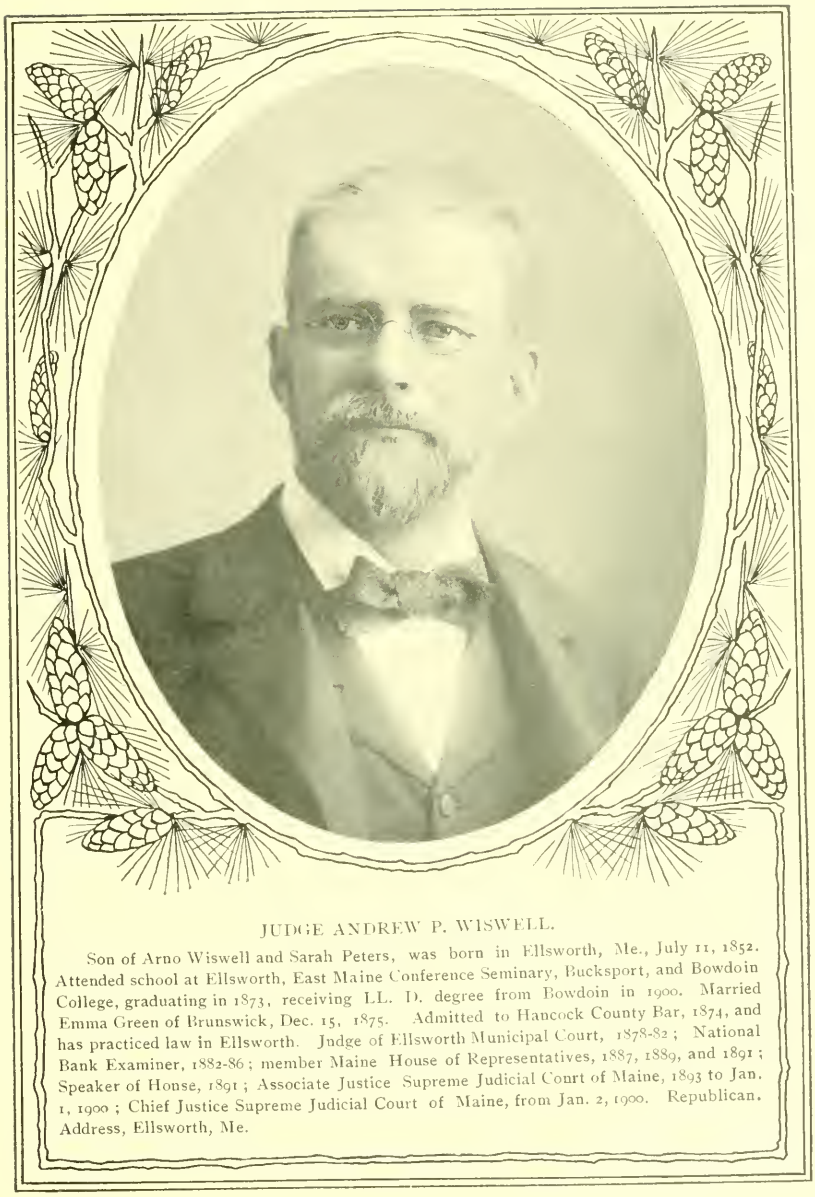

JUDGE ANDREW P. WISWELL.

Son of Arno Wiswell and Sarah Peters, was born in Ellsworth, Me., July 11, 1852. Attended school at Ellsworth, East Maine Conference Seminary, Bucksport, and Bowdoin College, graduating in 1873, receiving LL. D. degree from Bowdoin in 1900. Married Emma Green of Brunswick, Dec. 15, 1875. Admitted to Hancock County Bar, 1874, and has practiced law in Ellsworth. Judge of Ellsworth Municipal Court, 1878-82; National Bank Examiner, 1882-86; member Maine House of Representatives, 1887, 1889, and 1891; Speaker of House, 1891; Associate Justice Supreme Judicial Court of Maine, 1893 to Jan. 1, 1900; Chief Justice Supreme Judicial Court of Maine, from Jan. 2, 1900. Republican. Address, Ellsworth, Me.

JUDGE LUCILIUS A. EMERY.

Son of James S. Emery and Eliza A. Wing, was born in Carmel, Me., July 27, 1840. Attended Hampden Academy and Bowdoin College, graduating in 1861; received degree of LL. D. from Bowdoin, 1890. Married Annie S. Crosby, Nov. 9, 1864, and they have two children: Annie Crosby Emery, Providence, R. I., and Henry Crosby Emery, New Haven, Conn. Admitted to the bar at Bangor, 1863, and practiced at Ellsworth. Has been County Attorney, State Senator, Attorney-General, Justice of Supreme Judicial Court. Professor of Medical Jurisprudence, Maine Medical School, Lecturer on Roman Law, University of Maine Law School. Republican. Church affiliation, Congregationalist. Address, Ellsworth, Me.

JUDGE WILLIAM PENN WHITEHOUSE.

Born in Vassalboro, Me., April 9, 1842, son of John Roberts and Hannah (Percival) Whitehouse. First American ancestor was Thomas Whitehouse, who settled at Dover, N. H., 1658. His mother was a descendant of John Percival, Barnstable, Mass. Graduated, Waterville College, 1863, with highest honors, and on receiving second degree of A. M., 1866, was appointed to deliver a master's oration: received degree of LL. D., 1896. June 24, 1869, married Evelyn Treat, daughter of Col. Robert Treat, descendent in sixth generation from Col. Robert Treat, colonial governor of Connecticut, and has one son, Robert Treat Whitehouse of Portland. Admitted to the bar, October, 1865. City Solicitor, Augusta, four years; County Attorney, seven years: Judge Superior Court from February, 1878, to April, 1890, when elevated to bench of Supreme Court. In 1872, chairman of commission on New Insane Hospital, and wrote a monograph against adoption of Cottage System, which was published by State. Address, Augusta, Me.

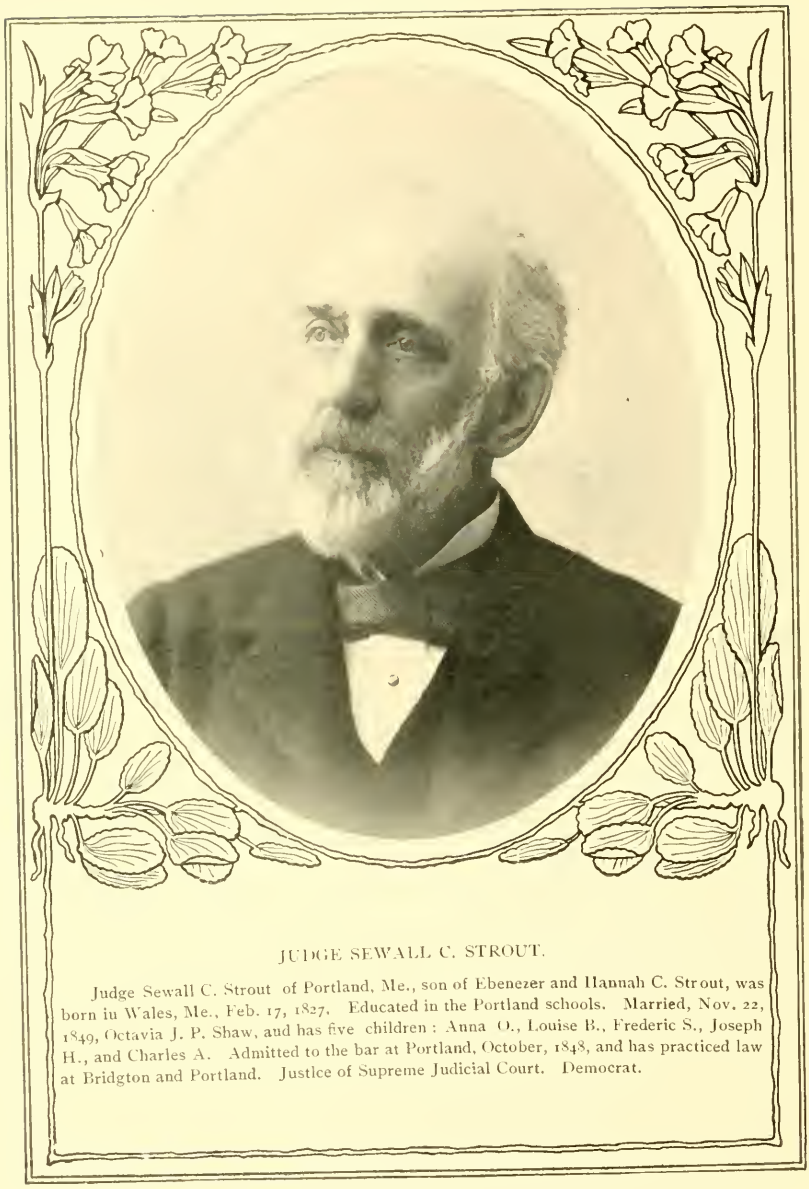

JUDGE SEWALL C. STROUT.

Judge Sewall C. Strout of Portland, Me., son of Ebenezer and Hannah C. Strout, was born in Wales, Me., Feb. 17, 1827. Educated in the Portland schools. Married, Nov. 22, 1849, Octavia J. P. Shaw, and has five children: Anna O., Louise B., Frederic S., Joseph H., and Charles A. Admitted to the bar at Portland, October, 1848, and has practiced law at Bridgton and Portland. Justice of Supreme Judicial Court. Democrat.

JUDGE ALBERT R. SAVAGE.

Born, Ryegate, Vt., Dec. 8, 1847, son of Charles W. and Eliza M. Savage. Educated at Lancaster (N. H.) Academy and Dartmouth College, graduating from the latter in 1871. Married Nellie H. Hales, Lunenburg, Vt., and has three children, Charles H., Mary A., and Anna May. He was admitted to the bar at Montpelier, Vt., March, 1874, and at Auburn, Me., April, 1875, and has practiced in Auburn and Lewiston. Was County Attorney, 1881-85; Judge of Probate, 1885-89; Mayor of Auburn, 1889-91; Member of Maine House of Representatives, 1891-93; Speaker of House, 1893; State Senator, 1895-97; Associate Justice Supreme Judicial Court since 1897. Politics, Republican. Address, Aubnrn, Me.

JUDGE WILLIAM HENRY FOGLER.

Born, Nov. 10, 1837, Searsmont, Me.; son of Henry Fogler and Eliza McKinney. Educated at Kent's Hill, Newbury, Vt., and Colby. Married, Dec. 31, 1863, Harriet Anna Kingsbury, and had two children, May, died in infancy, and William Ellison, died, 1890, aged 12 years. Admitted to the bar, 1862; practiced in Belfast and Rockland. Deputy Collector of Customs, Belfast district, 1865-7; County Attorney, Waldo County, 1872-8; was Mayor of Belfast, member of County and State Republican Committees, City Solicitor and Representative from Rockland; Judge Advocate General on Gov. Cleaves' Staff; Trustee, Rockland library. Appointed by Gov. Powers, Mar. 16, 1878, Associate Justice of Supreme Judicial Court. Entered army, July, 1862, as Capt. of 19th Me. Regt.; was promoted to Colonel of that regiment; discharged, 1864, on account of wounds; served as Provost Marshal, 5th district of Maine. Was a Knight Templar, and at one time eminent Commander of Claremont Commandry. Universalist. Republican.

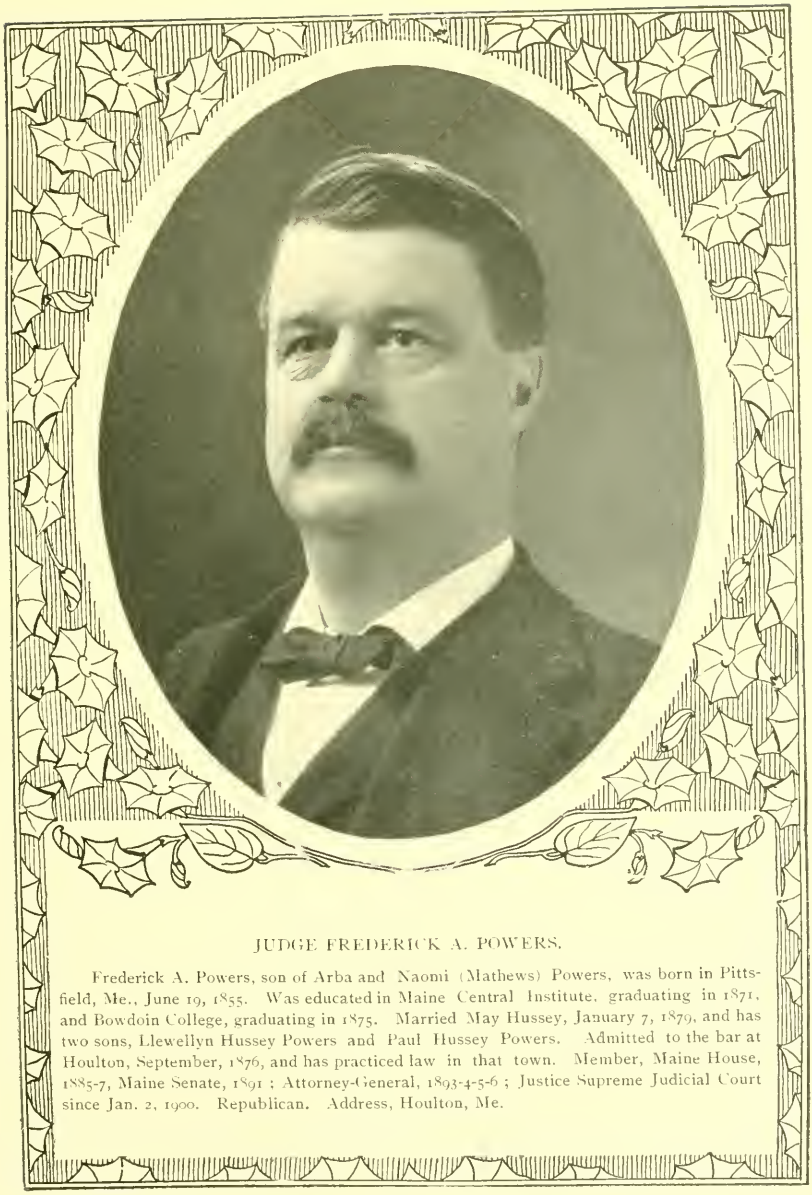

JUDGE FREDERICK A. POWERS.

Frederick A. Powers, son of Arba and Naomi (Mathews) Powers, was born in Pittsfield, Me., June 19, 1855. Was educated in Maine Central Institute, graduating in 1871, and Bowdoin College, graduating in 1875. Married May Hussey, January 7, 1879, and has two sons, Llewellyn Hussey Powers and Paul Hussey Powers. Admitted to the bar at Houlton, September, 1876, and has practiced law in that town. Member, Maine House, 1885-7, Maine Senate, 1891; Attorney-General, 1893-4-5-6; Justice Supreme Judicial Court since Jan. 2, 1900. Republican. Address, Houlton, Me.

JUDGE HENRY CLAY PEABODY.

Born, Gilead, Me., April 14, 1838, son of John Tarbell and Mercy Ingalls (Burbank) Peabody. Removed with his parents to Gorham, N. H., 1839. Fitted for college at Gould's Academy, Bethel, Me., and Fryeburg Academy, Fryeburg, Me., and graduated from Dartmouth College, class of '59. Read law in office of Gen. Samuel Fessenden, Portland. Admitted to the bar in Cumberland County, 1862, and commenced practice of law in Portland. Judge of Probate from 1879 to Nov. 29, 1900, when he was appointed by Gov. Powers Associate Justice of the Supreme Judicial Court of Maine. Married, 1867, Miss Ellen Adams, daughter of Dea. Augustus Adams of Portland. They have had three children: Clarence Webster Peabody, who graduated at Bowdoin College and Harvard Law School and is now in the practice of law in Portland; Arthur Glendower Peabody, who died in 1880, and Henry Adams Peabody, of the class of '03, Bowdoin College.

JUDGE ALBERT MOORE SPEAR.

Born, Madison, Me., March 17, 1852, son of Andrew P. Spear and Alice P. Moore. Attended common school, Monmouth Academy, Waterville Classical Institute, and Bates College, graduating, 1875. Married Helen F. Andrews, and has two children, Alice M. and Louis M. Admitted to the bar August, 1878, and practiced law in Hallowell from 1879 to Oct. 15, 1885, and in Gardiner since. Representative to Legislature 1883-1885, Mayor of Gardiner 1889-1892, Member of State Senate, 1891-1893, President of Senate 1893, Associate Justice of Supreme Judicial Court 1902. Address, Gardiner, Me.

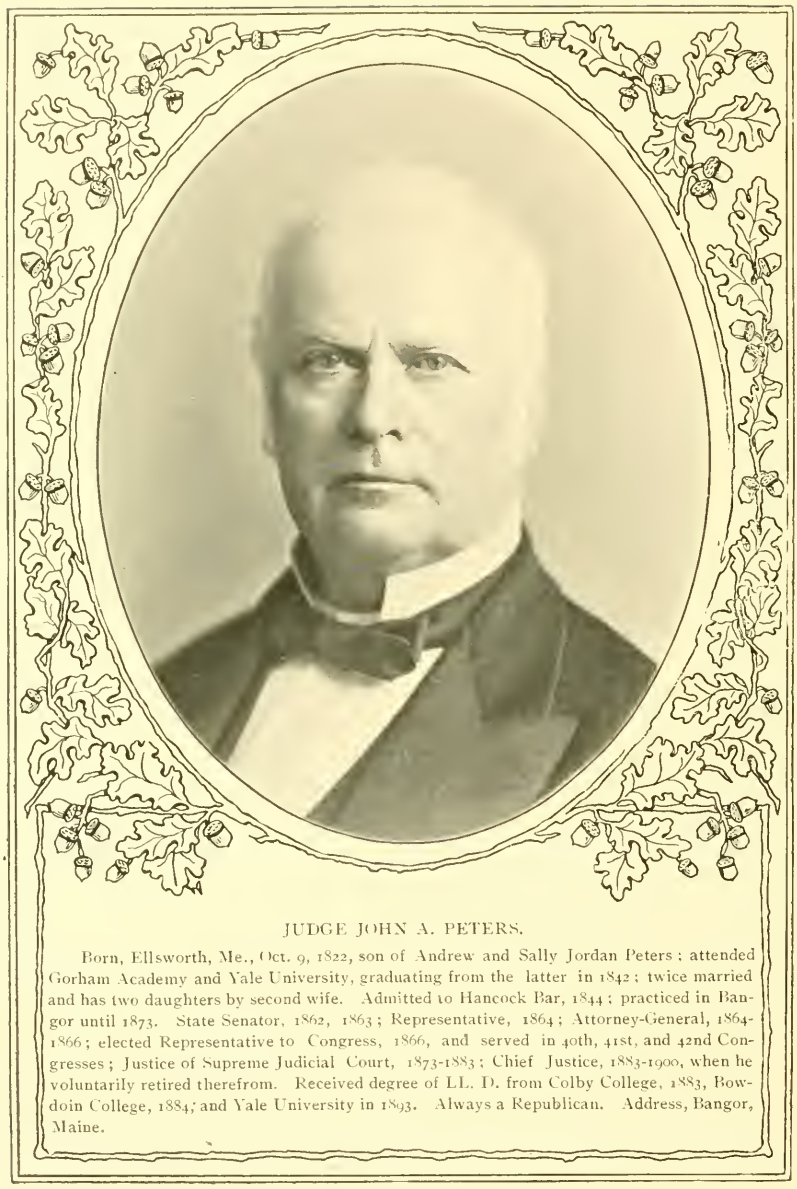

JUDGE JOHN A. PETERS.

Born, Ellsworth, Me., Oct. 9, 1822, son of Andrew and Sally Jordan Peters; attended Gorham Academy and Yale University, graduating from the latter in 1842; twice married and has two daughters by second wife. Admitted to Hancock Bar, 1844; practiced in Bangor until 1873. State Senator, 1862, 1863; Representative, 1864; Attorney-General, 1864-1866; elected Representative to Congress, 1866, and served in 40th, 41st, and 42nd Congresses; Justice of Supreme Judicial Court, 1873-1883; Chief Justice, 1883-1900, when he voluntarily retired therefrom. Received degree of LL. D. from Colby College, 1883, Bowdoin College, 1884, and Yale University in 1893. Always a Republican. Address, Bangor, Maine.

JUDGE ENOCH FOSTER.

Born, Newry, Me., May 10, 1839; attended common schools, Gould's Academy, Bethel, Me., and Maine State Seminary, Lewiston; graduated, Bowdoin College, 1864, Albany Law School, Albany, N. Y., 1865. Married, June 3, 1864, Adeline O. Lowe, who died June 12, 1872, June 6, 1873, Sarah W. Chapman. Has one son, Robert C. Foster, class 1901, Bowdoin College. Admitted to bar, Albany, N. Y., 1865, and Augusta, Me., 1865. Practiced law at Bethel, Me., until 1898, since then at Portland. Was county attorney, 1868—1874; State Senator, 1874-5; Justice of Supreme Judicial Court of Maine, 1884—1898. He has an honorable war record covering a period of three years; was 2nd and 1st lieutenant, Co. H, 13th Me. reg. in Civil war; was in Department of the Gulf, in Butler's expedition in capture of New Orleans, and in Banks' expedition to Texas and Red River. Politics, Republican. Address: Portland, Me.

JUDGE JOSEPH WHITE SYMONDS.

Son of Joseph and Isabella (Jordan) Symonds, was born in Raymond, Me., Sept. 2, 1840. Fitted for college in Portland High School, and entered Bowdoin, 1856. Graduated in same class with Hon. Thomas B. Reed; Hon. Wm. W. Thomas, Jr., Ex-Minister to Sweden; Dr. Phillips, missionary in India, and Col. A. W. Bradbury, U. S. District Attorney in Maine. Read law with Gen. Samuel Fessenden, later with Edward Fox (afterwards Judge of U. S. District Court in Maine). He has one son, Stuart Oakley Symonds. Admitted to bar in Portland, 1864. Shortly after being admitted to bar, he became City Solicitor of Portland. Was Judge of Supreme Judicial Court of Maine from 1872-78. Republican. Address, Portland, Me.

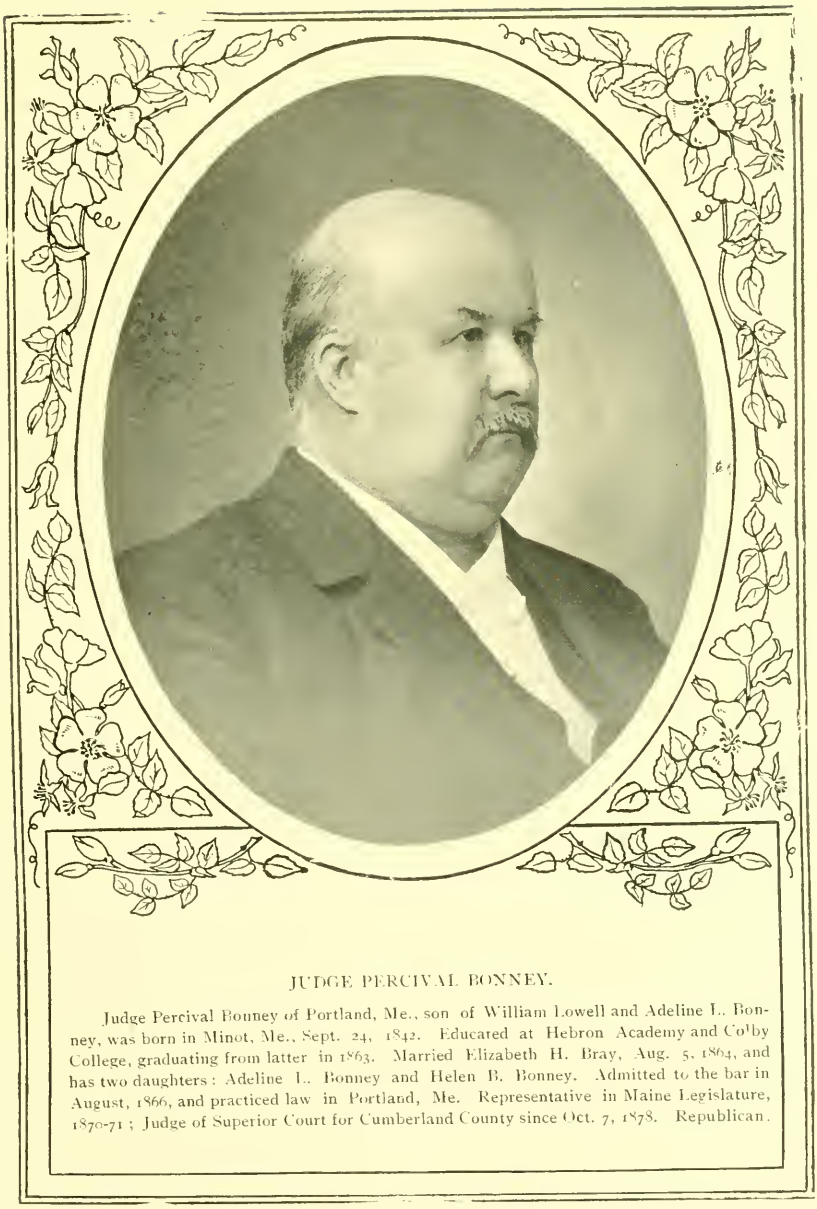

JUDGE PERCIVAL BONNEY.

Judge Percival Bonney of Portland, Me., son of William Lowell and Adeline L. Bonney, was born in Minot, Me., Sept. 24, 1842. Educated at Hebron Academy and Colby College, graduating from latter in 1863. Married Elizabeth H. Bray, Aug. 5, 1864, and has two daughters: Adeline L. Bonney and Helen B. Bonney. Admitted to the bar in August, 1866, and practiced law in Portland, Me. Representative in Maine Legislature, 1870-71; Judge of Superior Court for Cumberland County since Oct. 7, 1878. Republican.

WILLIAM W. BOLSTER.

Born, Rumford, Me., July 6, 1823, son of Alvan and Cynthia Bolster. Attended district schools of Rumford; Bethel Academy; Peacham Academy, Vermont; and Harvard Law School, graduating from latter, 1847. Married, Oct. 15, 1848, Martha H. Adams of Rumford, who died Aug. 20, 1866. Children of this marriage: Clara W., Bion A., Mary J., Alvan J., William H., and George F. Aug. 17, 1868, married Florence J. Reed, Mexico, Me. Children: Martha Florence and William W., Jr. Admitted to bar, April 15, 1846, S. J. Court, Portland, Me., and has practiced in Rumford, Dixfield, Lewiston, and Auburn. County Attorney Oxford County, 1861-7; member Maine Senate, 1869-70; President Senate, 1870; member Governor's Council, 1883-4. Has been Alderman, City Solicitor, and Mayor of Auburn; State Bank Examiner from Jan 15. 1873 to 1879; Trustee State Reform School, eight years. Republican. Address, Auburn, Me.

EDGAR M. BRIGGS

Eldest son of Orlando M. and Mary Caswell Briggs, was born in Parkman, Piscataquis Co., Me., in 1856. Attended public schools of Parkman; graduated from Maine Central Institute, Fittsfeld, Me., 1875; and Bates College, 1879. After graduation he was connected with the Lewiston Gazette, with the late Col. Waldron, but in 1880 began to study law with Hutchinson & Savage, of which firm Judge Savage of the Maine Supreme Court was a member. Taught school at Menomonie, Wis., one year, where he was admitted to the bar in 1883. He returned to Maine, 1884; was admitted to the bar in this State, and has since practiced in Lewiston, where he has since lived. Was associated in business at Lewiston with Hon. John P. Swasey, under firm name of Swasey & Briggs, from 1888 to 1898. Never sought or held any political office, excepting City Solicitor of Lewiston, one year. Married Annie Moore, of Lewiston, 1879, who died September, 1901. Republican.

HARRY PERCIVAL CARVER.

Harry Percival Carver was born in Boston, Mass., June 7, 1875, the son of Edwin G. and Susan M. Carver. Attended the public schools of Boston, Edward Little High School, Auburn, Me.; entered Tufts College as a special student in 1894, and completed his education by two years in Boston University Law School. Admitted to the bar, February 2, 1898, and is practicing law in Auburn, Me. He held the office of City Solicitor of Auburn for the year 1899. Republican.

JOSEPH G. CHABOT.

Son of Francois Octave Chabot and Clarence Chene, was born in Somerset, Province of Quebec, Canada, May 9, 1865. Attended Lewiston public schools 1 year, village schools of Somerset, Can., 2 winters. When sixteen years of age, hired in general country store in Somerset, keeping telegraph office in connection with other work. Returned to Lewiston, 1882; worked in shoe store, 9 years, during which time, he wrote for French newspapers, and taught 2 years in Lewiston evening public school. Began study of law in office of Mayor Frank L. Noble. Admitted to bar, Oct. 6, 1894. Practicing in Lewiston, with office in Atkinson Building, Lisbon St. President Musical-Literary Club of Lewiston, 1892. Represented, with Dr. L. J. Martel, the French people of Maine at New Hampshire French Convention, held at Great Falls, N. H., 1893. Republican.

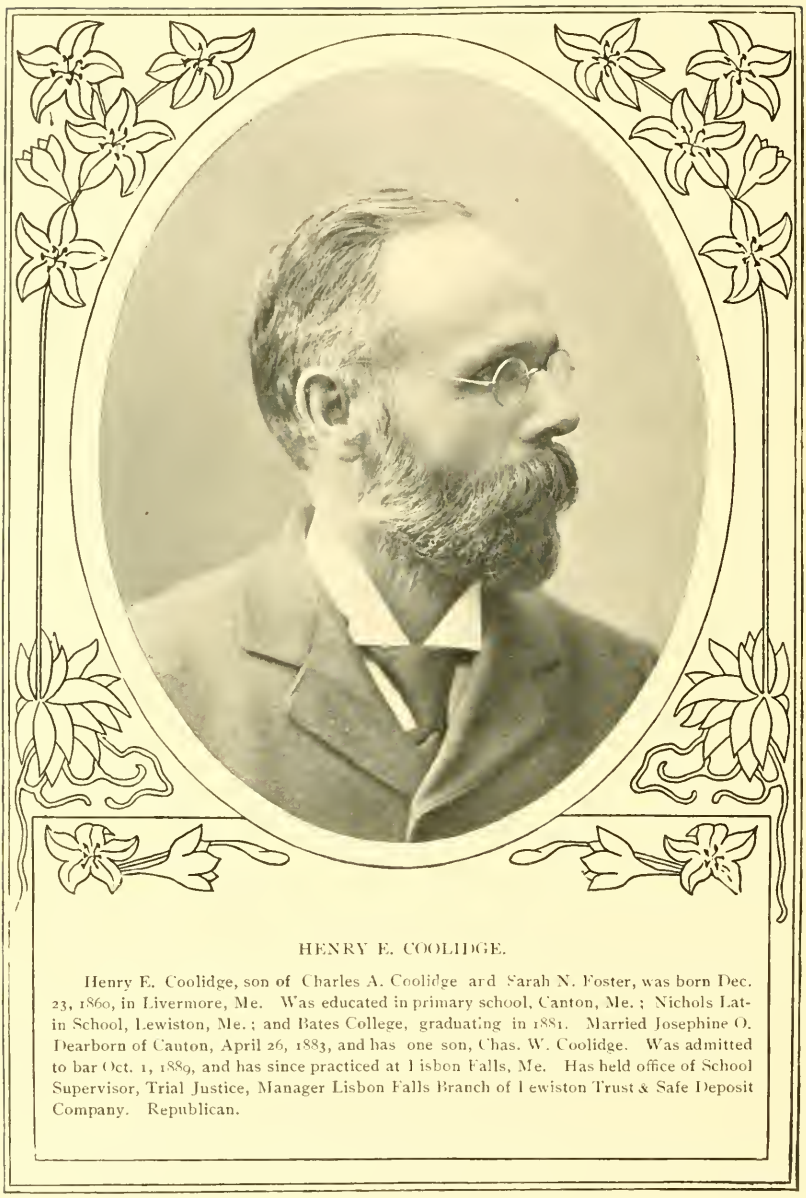

HENRY E. COOLIDGE.

Henry E. Coolidge, son of Charles A. Coolidge and Sarah N. Foster, was born Dec. 23, 1860, in Livermore, Me. Was educated in primary school, Canton, Me.; Nichols Latin School, Lewiston, Me.; and Bates College, graduating in 1881. Married Josephine O. Dearborn of Canton, April 26, 1883, and has one son, Chas. W. Coolidge. Was admitted to bar Oct. 1, 1889, and has since practiced at Lisbon Falls, Me. Has held office of School Supervisor, Trial Justice, Manager Lisbon Falls Branch of Lewiston Trust & Safe Deposit Company. Republican.

RALPH W. CROCKETT.

Son of George W. and Hannah B. Crockett, was born in Lewiston, Me., April 7, 1869. Attended Lewiston public schools, graduating from High School, 1887; Amherst College, graduating, 1891; and Boston University Law School, graduating, 1893. Admitted to bar, May 6, 1893. Practiced law in Lewiston, as partner of Hon. Frank L. Noble, Mayor of Lewiston, until his death in 1897. City Solicitor, Lewiston, 1894-7. Republican. Address, Lewiston, Me.

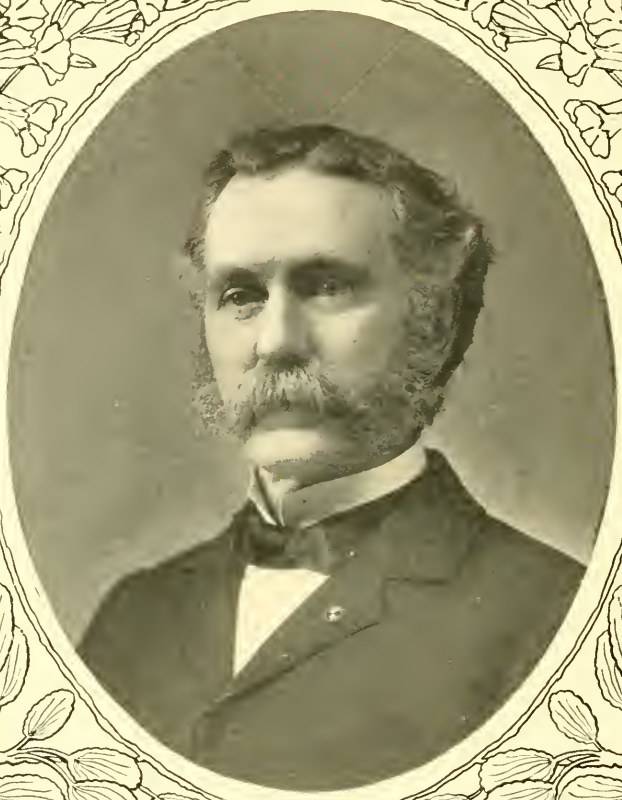

FRANKLIN M. DREW.

Franklin M. Drew, Lewiston, Me., son of Jesse and Hannah (Phillips) Drew, was born in Turner, Me., July 19, 1837. Educated at Hebron Academy and Bowdoin College, graduating in 1858. Married Araminta Blanche Woodman, Jan. 3, 1862, and had one son, Frank Newman, who died Sept. 29, 1864. Admitted to bar, Kennebec, April 3, 1861. Practiced law at Presque Isle, Brunswick, and Lewiston. Clerk House of Representatives, 1866-67; Secretary of State, 1868-71; U. S. Pension Agent, Augusta, 1872-7; Judge of Probate Androscoggin County, since Jan. 1, 1888. Served three years and three months during Civil War, and was mustered out Brevet Colonel, Jan. 26, 1865. Republican.

WILLIAM PIERCE FRYE.

Born, Lewiston, Me., Sept. 2, 1831; graduated, Bowdoin College, 1 50; studied and practiced law; member State Legislature, 1861-2, and 1867; Mayor of Lewiston, 1866-7; Attorney-General of Maine, 1867-8-9; elected member National Republican Executive Committee, 1872-76-80; elected Trustee of Bowdoin College, June, 1880; received LL.D. degree, Bates College, 1881, Bowdoin College, 1889; Presidential Elector, 1864; Delegate to National Republican conventions, 1872-76-80; Chairman State committee, 1881; Representative in 42nd, 43rd, 44th, 45th, 46th, and 47th Congresses; elected to United States Senate, taking his seat, March 18, 1881; re-elected, 1883-88-95-1901; President *pro tempore* of Senate, 1896-1901; member Peace Commission, Paris, September, 1898. His term of service will expire March 3, 1907. Is also Regent of Smithsonian Institution and Trustee of Carnegie Institute.

ISAAC WALTER HANSON.

Isaac Walter Hanson, son of Joseph Jones and Hannah Hayes Hanson, was born in Farmington, N. H., May 13, 1846. He attended Nichols Latin School and Bates College, Lewiston, Me., graduating from the latter in 1870. He married, Nov., 29, 1871, Alice Perkins, and has two children: Edith M. and Luther W. Hanson. Was admitted to the bar at Auburn, Me., Sept. 26, 1872, and has practiced law at Mechanic Falls, Me. Has held the office of Clerk of Courts, Androscoggin County. Republican. Address, Auburn, Me.

NATHAN W. HARRIS.

Born in Minot, Me., Jan. 8, 1853, the son of Nathan Coy and Harriet Woodbury Harris. Educated at Lewiston Falls Academy, Maine State Seminary, Bates and Yale Colleges, graduating from Bates in '73 with the degree A. B., and from Yale in '75 with degree Ph. D. Twice married. Has three children: Manilla E., Nathan Conant, and Lucy Woodbury. Admitted to the bar, January, 1878, since which time he has practiced in Auburn. Has been Register of Probate, City Solicitor, and Mayor. Representative at last session, serving on Committee on Judiciary, and on Legislative Apportionment. Republican.

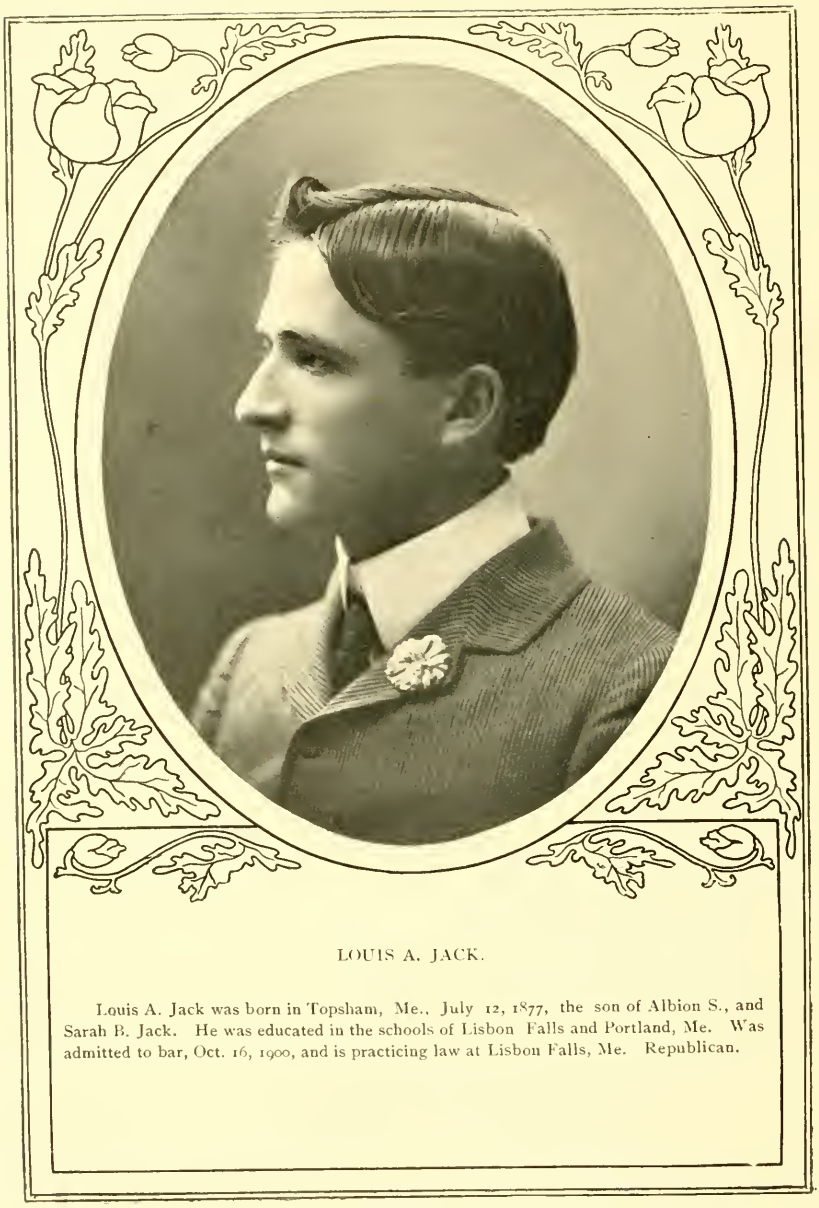

LOUIS A. JACK.

Louis A. Jack was born in Topsham, Me., July 12, 1877, the son of Albion S., and Sarah B. Jack. He was educated in the schools of Lisbon Falls and Portland, Me. Was admitted to bar, Oct. 16, 1900, and is practicing law at Lisbon Falls, Me. Republican.

WILBUR H. JUDKINS.

Wilbur H. Judkins was born in Monmouth, Me., May 19, 1858, the son of John G. and Amelia E. Judkins. Was educated in Monmouth Academy, Coburn Classical Institute—then called Waterville Classical Institute—graduating in 1876; and Bates College, from which he graduated in 1880. Married Nellie H. Jones, and has one child, Florence L. Admitted to bar, April, 1883, and has practiced law in Lewiston, Me. City Solicitor, of Lewiston, 1886-8; County Attorney of Androscoggin County, 1895-9; Mayor of Lewiston, 1897; member of Board of Overseers, Bates College since 1888. Republican. Address, Lewiston, Me.

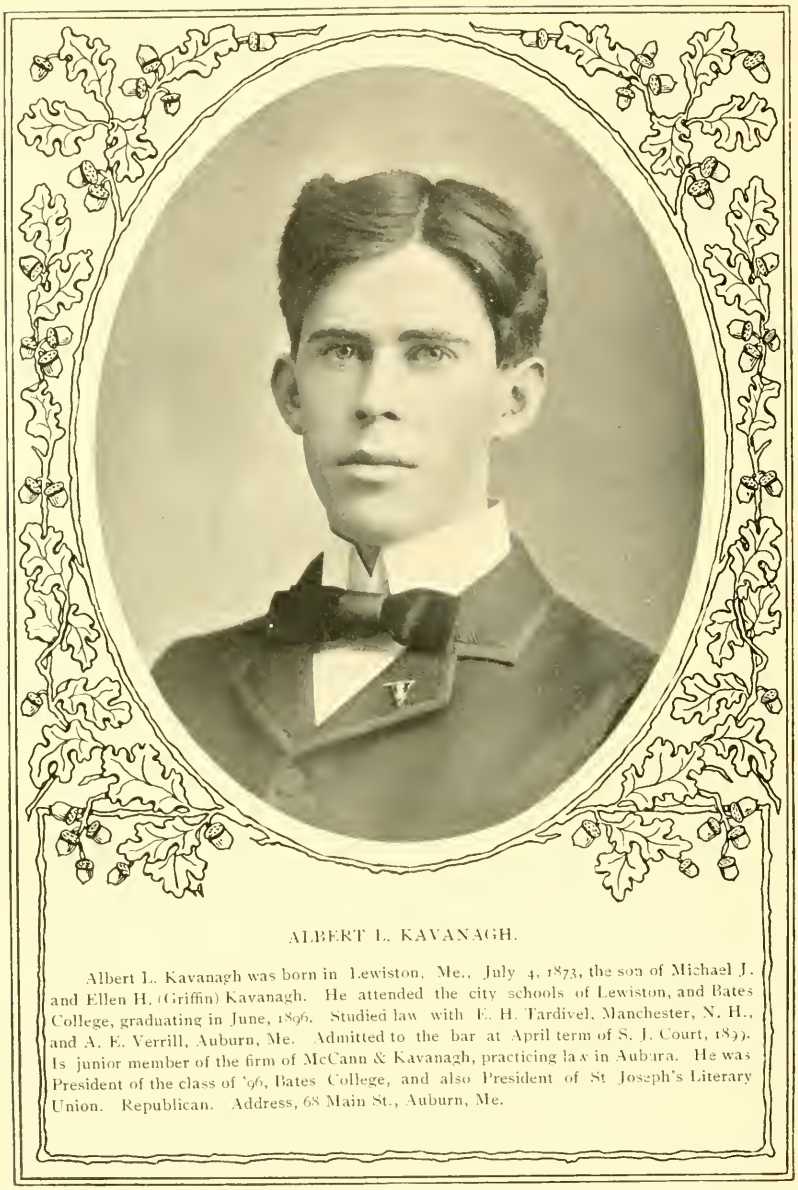

ALBERT L. KAVANAGH.

Albert L. Kavanagh was born in Lewiston, Me., July 4, 1873, the son of Michael J. and Ellen H. (Griffin) Kavanagh. He attended the city schools of Lewiston, and Bates College, graduating in June, 1896. Studied law with E. H. Tardivel, Manchester, N. H., and A. E. Verrill, Auburn, Me. Admitted to the bar at April term of S. J. Court, 1899. Is junior member of the firm of McCann & Kavanagh, practicing law in Auburn. He was President of the class of '96, Bates College, and also President of St Joseph's Literary Union. Republican. Address, 68 Main St., Auburn, Me.

STEPHEN J. KELLEY.

Stephen J. Kelley, Esq., of Lewiston was born in Lewiston, Me., and is 31 years of age. He received his education in the Lewiston schools; he is married and has one child. He is an attorney-at-law and stands prominent among the younger lawyers of the Androscoggin bar. Has served as Councilman 3 years. As a Republican and Legislator in the Seventieth Legislature, he took a prominent part in all issues of importance, serving as Chairman on the Committee on Temperance and also on the Committee on Claims.

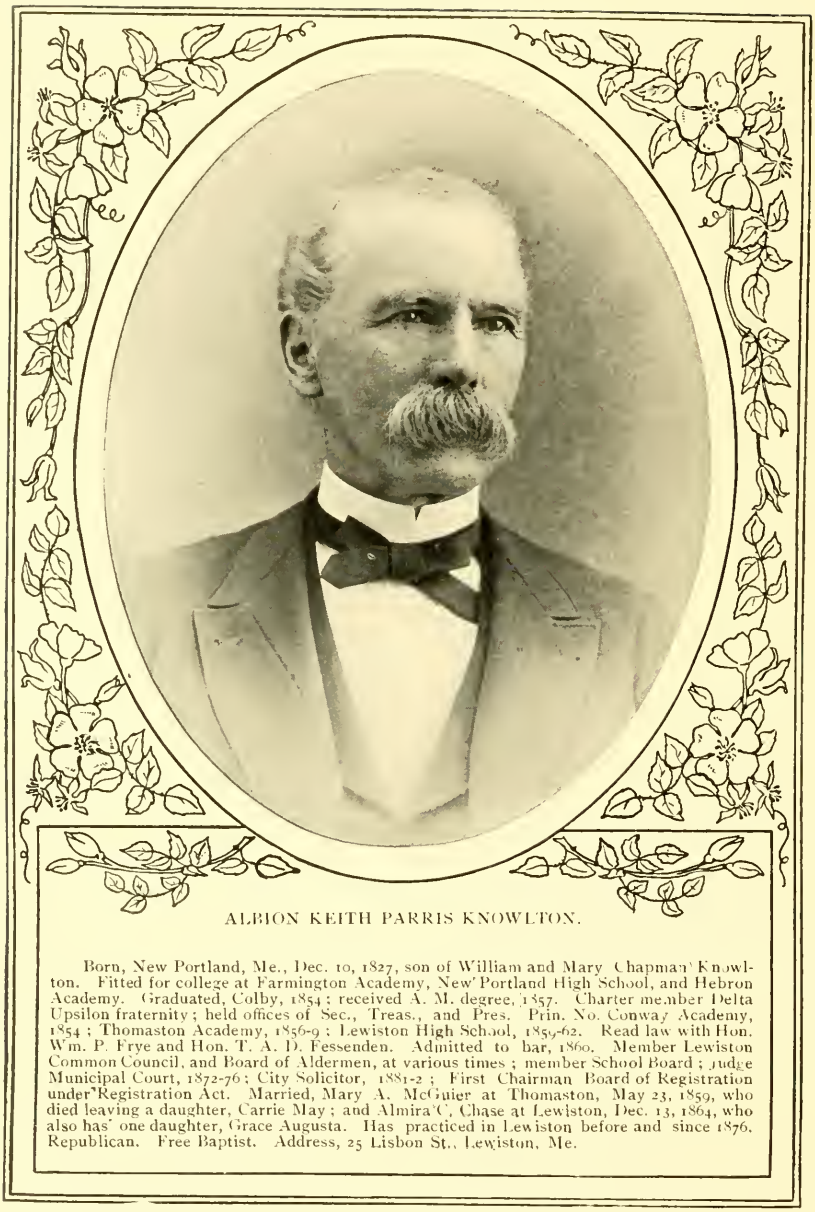

ALBION KEITH PARRIS KNOWLTON.

Born, New Portland, Me., Dec. 10, 1827, son of William and Mary Chapman Knowlton. Fitted for college at Farmington Academy, New Portland High School, and Hebron Academy. Graduated, Colby, 1854; received A. M. degree, 1857. Charter member Delta Upsilon fraternity; held offices of Sec., Treas., and Pres. Prin. No. Conway Academy, 1854; Thomaston Academy, 1856-9; Lewiston High School, 1859-62. Read law with Hon. Wm. P. Frye and Hon. T. A. D. Fessenden. Admitted to bar, 1860. Member Lewiston Common Council, and Board of Aldermen, at various times; member School Board; Judge Municipal Court, 1872-76; City Solicitor, 1881-2; First Chairman Board of Registration under Registration Act. Married, Mary A. McGuier at Thomaston, May 23, 1859, who died leaving a daughter, Carrie May; and Almira C. Chase at Lewiston, Dec. 13, 1864, who also has one daughter, Grace Augusta. Has practiced in Lewiston before and since 1876. Republican. Free Baptist. Address, 25 Lisbon St., Lewiston, Me.

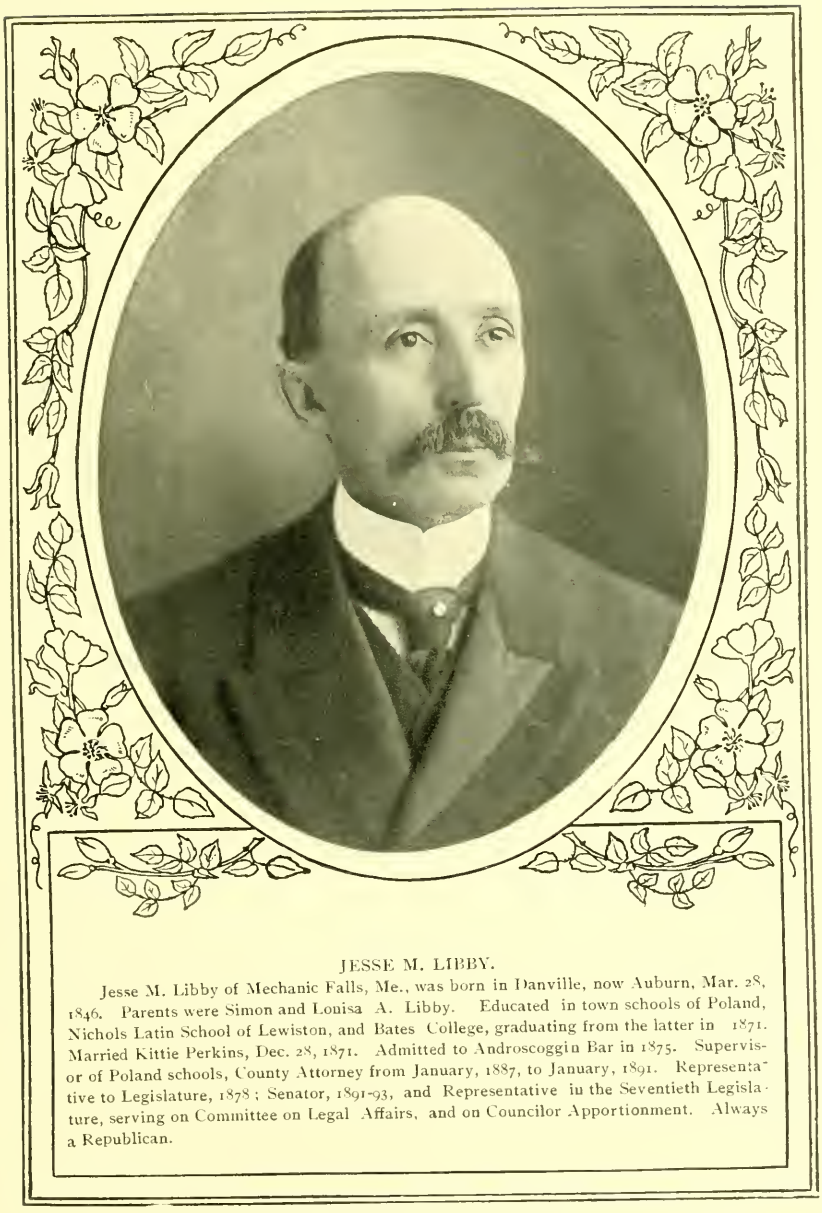

JESSE M. LIBBY.

Jesse M. Libby of Mechanic Falls, Me., was born in Danville, now Auburn, Mar. 28, 1846. Parents were Simon and Louisa A. Libby. Educated in town schools of Poland, Nichols Latin School of Lewiston, and Bates College, graduating from the latter in 1871. Married Kittie Perkins, Dec. 28, 1871. Admitted to Androscoggin Bar in 1875. Supervisor of Poland schools, County Attorney from January, 1887, to January, 1891. Representative to Legislature, 1878; Senator, 1891-93, and Representative in the Seventieth Legislature, serving on Committee on Legal Affairs, and on Councilor Apportionment. Always a Republican.

FOREST EDWIN LUDDEN.

Forest Edwin Ludden, of the Ludden family whose names have been prominent in legal circles for several generations, was born in Dixfield, Me., Oct. 16, 1867, the son of John M. Ludden and Elevene J. Carver. Educated at Wilton Academy, graduating in 1889. Married Elizabeth Robinson, daughter of William A. Robinson and Elizabeth Field, at Auburn, Me., June 9, 1898, and has one son, William R., born Jan. 9, 1900. Admitted to the bar in 1892, and has since practiced law in Auburn, Me. Has been City Clerk of Auburn, two years. Always a Republican. Address, Aubuen, Me.

HARRY MANSER.

Harry Manser, born in Hever, Kent County, England, April 20, 1874, son of William and Eliza Manser. He was educated in the London schools and the public schools of Lewiston, graduating from the Lewiston High School, June, 1893. Married, June 24, 1898, Gladys M. Stover, and has one daughter, Doris Ella, born March 2, 1900. Admitted to bar, Sept. 19, 1896, and is practicing law in Lewiston, Me., as member of the firm of White and Carter. Held office of City Solicitor of Lewiston, 1897-98. Republican.

JOHN H. MAXWELL.

John H Maxwell of Livermore Falls, Me., was born in Webster, Me., June 2, 1866, son of Davis and Mary E. Maxwell. Educated in Nichols Latin School and Bowdoin College, graduating in class of '88. Married. Admitted to bar, May, 1895, and has practiced in Livermore Falls. Grand Chancellor of Knights of Pythias, 1899; is Director and Treasurer Livermore Falls Light and Power Company; Director and Treasurer Livermore Falls Water Company; Director and Attorney of Livermore Falls Trust and Banking Company; Chairman School Board. Republican.

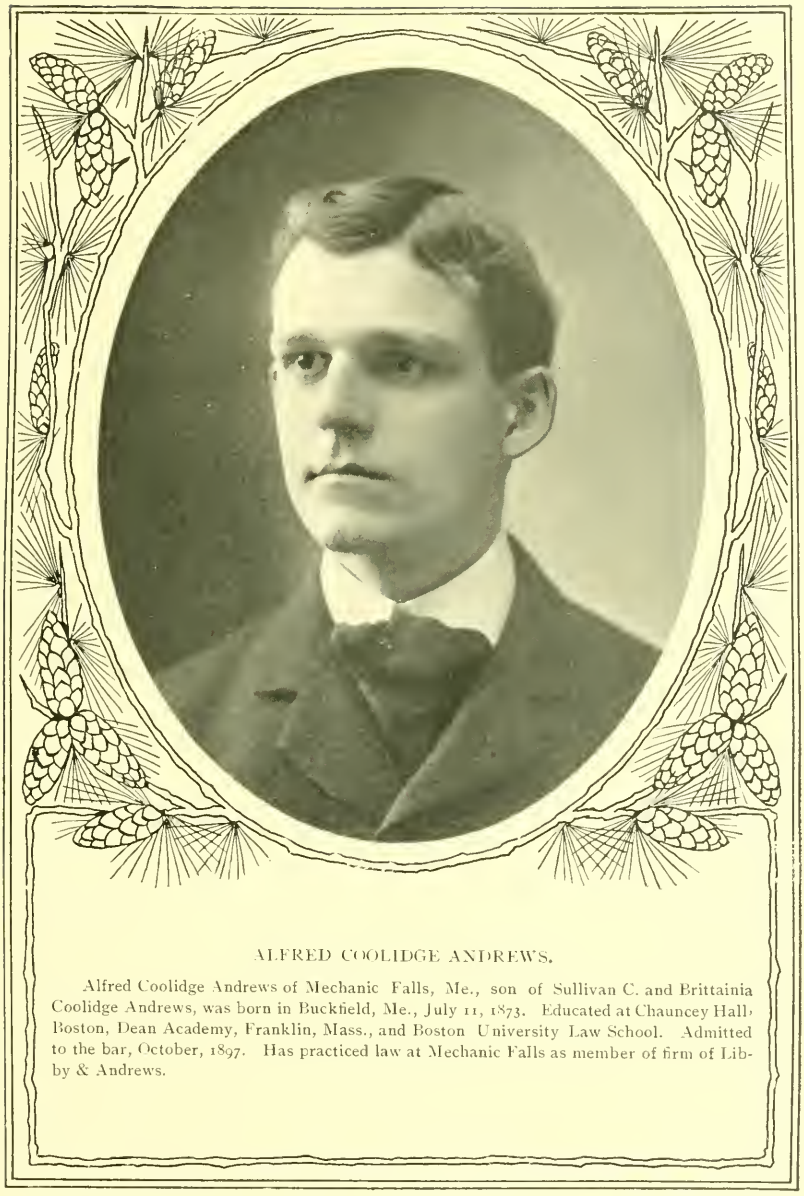

ALFRED COOLIDGE ANDREWS.

Alfred Coolidge Andrews of Mechanic Falls, Me., son of Sullivan C. and Brittainia Coolidge Andrews, was born in Buckfield, Me., July 11, 1873. Educated at Chauncey Hall, Boston, Dean Academy, Franklin, Mass., and Boston University Law School. Admitted to the bar, October, 1897. Has practiced law at Mechanic Falls as member of firm of Libby & Andrews.

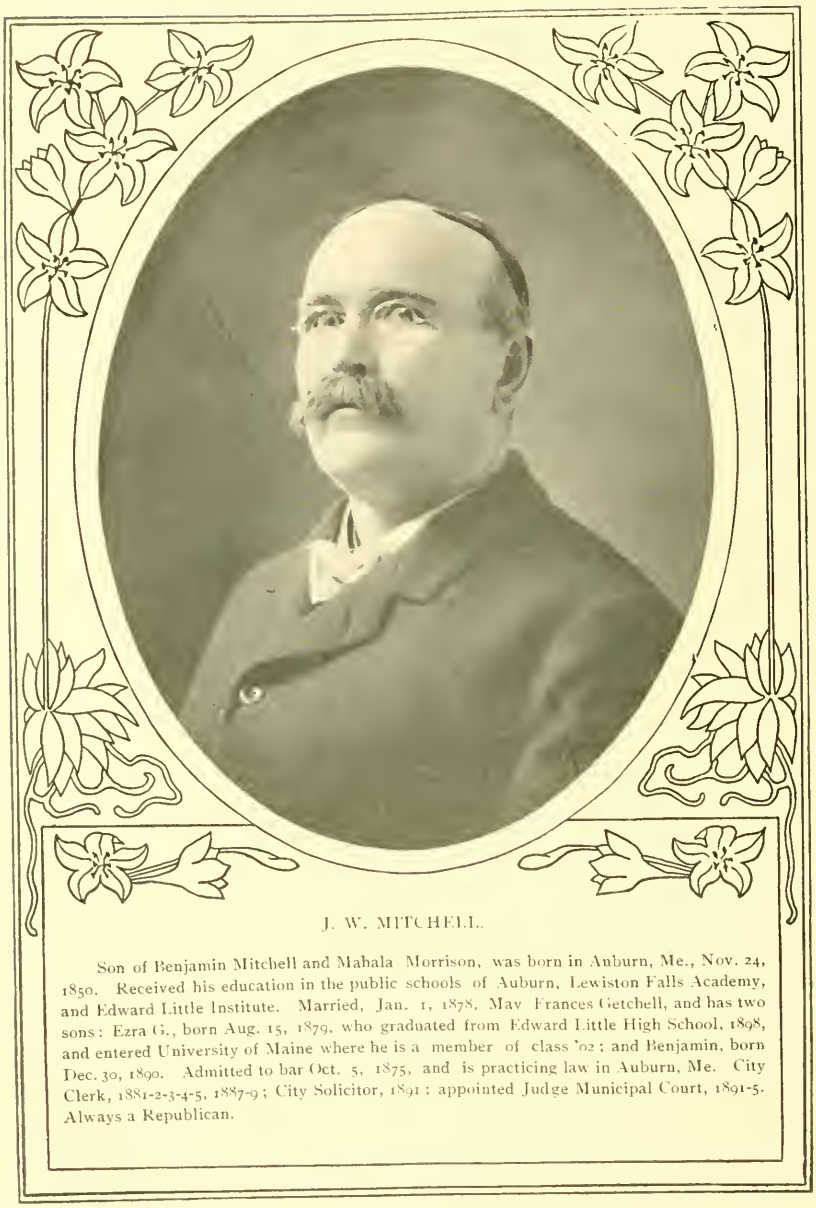

J. W. MITCHELL.

Son of Benjamin Mitchell and Mahala Morrison, was born in Auburn, Me., Nov. 24, 1850. Received his education in the public schools of Auburn, Lewiston Falls Academy, and Edward Little Institute. Married, Jan. 1, 1878, May Frances Getchell, and has two sons: Ezra G., born Aug. 15, 1879, who graduated from Edward Little High School, 1898, and entered University of Maine where he is a member of class '02; and Benjamin, born Dec. 30, 1890. Admitted to bar Oct. 5, 1875, and is practicing law in Auburn, Me. City Clerk, 1881-2-3-4-5, 1887-9; City Solicitor, 1891; appointed Judge Municipal Court, 1891-5. Always a Republican.

FRANK ANDREW MOREY.

Frank Andrew Morey, son of Andrew Jackson Morey and Elvira H. Allen, was born March 11, 1863, in Keeseville, N. Y. Educated at Keeseville Academy and Bates College, graduating from former, June, 1881, and latter, June, 1885. Married Maud M. Douglass, Lewiston, Me., June 24, 1889, and has a daughter, Ruth M. Morey. Admitted to bar, Albany, N. Y., May 5, 1887; Lewiston, Me., Sept. 27, 1890. Practiced law three and one-half years at Keeseville; since September, 1890, in Lewiston, Me., forming a partnership, April 27, 1891, with W. H. Judkins, under firm name, Judkins & Morey. City Solicitor of Lewiston; member of Maine Legislature, 1899. Democrat.

WILLIAM H. NEWELL.

William H. Newell, born in Durham, Me., April 16, 1854, son of William B. and Susannah K. Newell. Educated in common schools, Farmington Normal School, and Maine Wesleyan Seminary, graduating from both. Married, and has three children: Augusta P., George W., and Dorothy. Admitted to bar in Sagadahoc County, April term, 1878. Has practiced law in Lewiston, Me., since fall of 1882. Held office of City Solicitor, Lewiston; County Attorney Androscoggin County; Mayor of Lewiston, 1891-2 and 1898. President Manufacturers' National Bank. Democrat.

HENRY W. OAKES.

Son of Silvester and H. Eliza (Kilbourne) Oakes, was born in Auburn, Me., April 26, 1857. Educated at Auburn High School, graduating, 1873, and Bates College, Lewiston, graduating, 1877. Married Thalia R. Toothaker, June 24, 1885. Has two sons, Raymond S. and Wallace T. Admitted to Androscoggin Bar, May, 1880. In partnership with N. W. Harris, Esq., Auburn, two years; with Hon. A. R. Savage, thirteen years, and in April, 1899, became senior member of the firm, Oakes, Pulsifer & Ludden, Auburn. Been County Attorney, Androscoggin County; City Solicitor, Auburn; member of City Council; member School Committee. Trustee Bates College, many years. Connected with several secret societies being an Odd Fellow, a thirty-second degree Mason and Past Supreme Warden, New England Order of Protection. Republican.

JAMES A. PULSIFER.

Born in Auburn, Me., March 1, 1866, the son of Augustus M. and Harriet Chase Pulsifer. Educated at Edward Little High School, Colby University, and National University, graduating from Colby University at Waterville, 1888, and from Law Department of National University at Washington, D. C., 1891. Married Addie L. Hayes of Malone, N. Y., May 17, 1893, and has three children: James Hayes, age 6 years; Mary A., age 4 years; Helen, age 1 year. Admitted to bar December, 1891, and is a member of the law firm of Oakes, Pulsifer & Ludden, Auburn, Me. Was confidential clerk to Commissioner of Education, Hon. Wm. F. Harris, Washington, D. C., 1890 and 1891; City Solicitor of Auburn, 1893 and 1894. Republican.

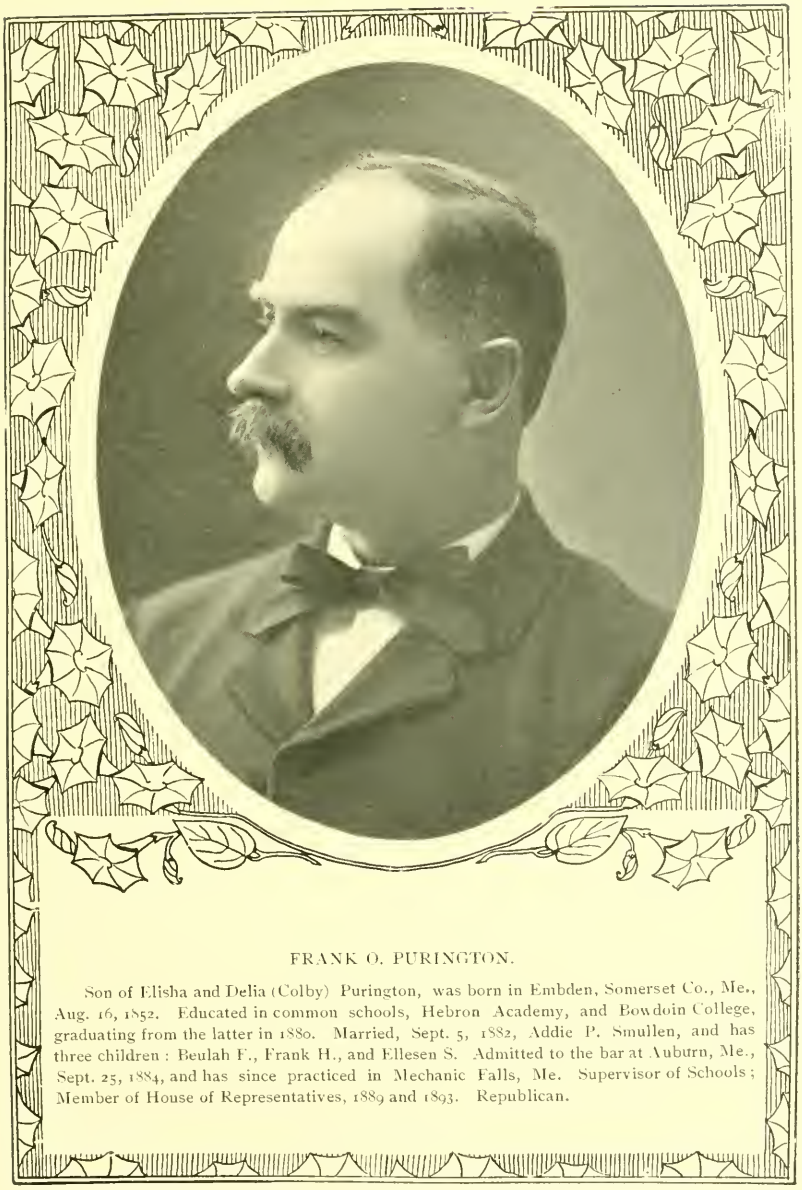

FRANK O. PURINGTON.

Son of Elisha and Delia (Colby) Purington, was born in Embden, Somerset Co., Me., Aug. 16, 1852. Educated in common schools, Hebron Academy, and Bowdoin College, graduating from the latter in 1880. Married, Sept. 5, 1882, Addie P. Smullen, and has three children: Beulah F., Frank H., and Ellesen S. Admitted to the bar at Auburn, Me., Sept. 25, 1884, and has since practiced in Mechanic Falls, Me. Supervisor of Schools; Member of House of Representatives, 1889 and 1893. Republican.

JOHN LESLIE READE.

John Leslie Reade, son of John and Mary A. (Bonney) Reade, was born, Sept. 29, 1861, in Quincy, Ill. Was educated in Lewiston High School and Bates College, graduating from the latter in 1883. Married Lillian Harris of Lewiston, June 14, 1899, and has one son, John Leslie, Jr. Admitted to Androscoggin Bar in 1897, and has practiced in Lewiston. Was Washington correspondent of Lewiston Journal and Portland Press 1885-7; reporter and Telegraph Editor New York Tribune, 1887-9; City Editor Auburn Gazette, 1890; Editor-in-Chief Auburn Gazette, 1892-3; City Solicitor, Lewiston, 1898-1900. Republican. Address, Lewiston, Me.

WILLIAM B. SKELTON.

Born, Bowdoin, Me., Aug. 9, 1871, son of Thomas William and Mary Luella (Holbrook) Skelton. Educated in common schools of Bowdoin, high schools of Bowdoin Centre and Bowdoinham, graduating from latter, 1886, Nichols Latin School, graduating, 1888, Bates College, graduating, 1892. Taught three years in Nichols Latin School while in college. Principal of Lewiston evening school, winters of 1892-3 and 1893-4. Married Florence L. Larrabee, Auburn, May 21, 1894, and has three sons: William Larrabee, born Nov. 15, 1895; Harold Newell, born Jan. 1, 1899; Thomas Reginald, born Feb. 22, 1901. Admitted to Androscoggin Bar, Oct. 7, 1893. Practicing in Lewiston, Me., as member of firm of Newell & Skelton. Member of Lewiston City Government, 1893-4; County Attorney of Androscoggin County for term beginning Jan. 1, 1901. Joined American Bar Association, Saratoga, 1898; elected member Local Council, State of Maine, Buffalo, 1899; reelected, Saratoga, 1900. Past Master, Raboni Lodge, No. 150, F. & A. M., Lewiston. Republican.

ALBERT E. VERRILL.

Albert E. Verrill of Auburn, Me., son of Charles and Martha Lord Verrill, was born in Poland, Me., Nov. 12, 1860. Educated at Waterville Classical Institute, Nichols Latin School, and Bates College, graduating, 1886. Married, June 1, 1890, Mabel A. Lord of Auburn. Admitted to the bar, January, 1889, and to U. S. Circuit Court, 1890, and has practiced in Auburn siuce admission. Chairman Board of Registration, 1891-3; at present, Clerk Municipal Court and Disclosure Commissiouer. Republican.

GEORGE CURTIS WEBBER.

George Curtis Webber, son of Arista Webber and Luella P. Wedgwood, was born in Lisbon, Me., Sept. 3, 1875. He attended the public schools of Auburn, Edward Little High School, and completed his education at Bowdoin College, graduating in the class of 1895. He occupied the Chair of Sciences, Ridgeville College, Ridgeville, Indiana, 1896, and was Principal of Hampden Academy, 1897-8-9. Was admitted to Androscoggin Bar, Feb. 24, 1900, and practices law in Auburn, where he at present holds the office of City Clerk. Democrat. Address, 81 Main St., Auburn, Me.

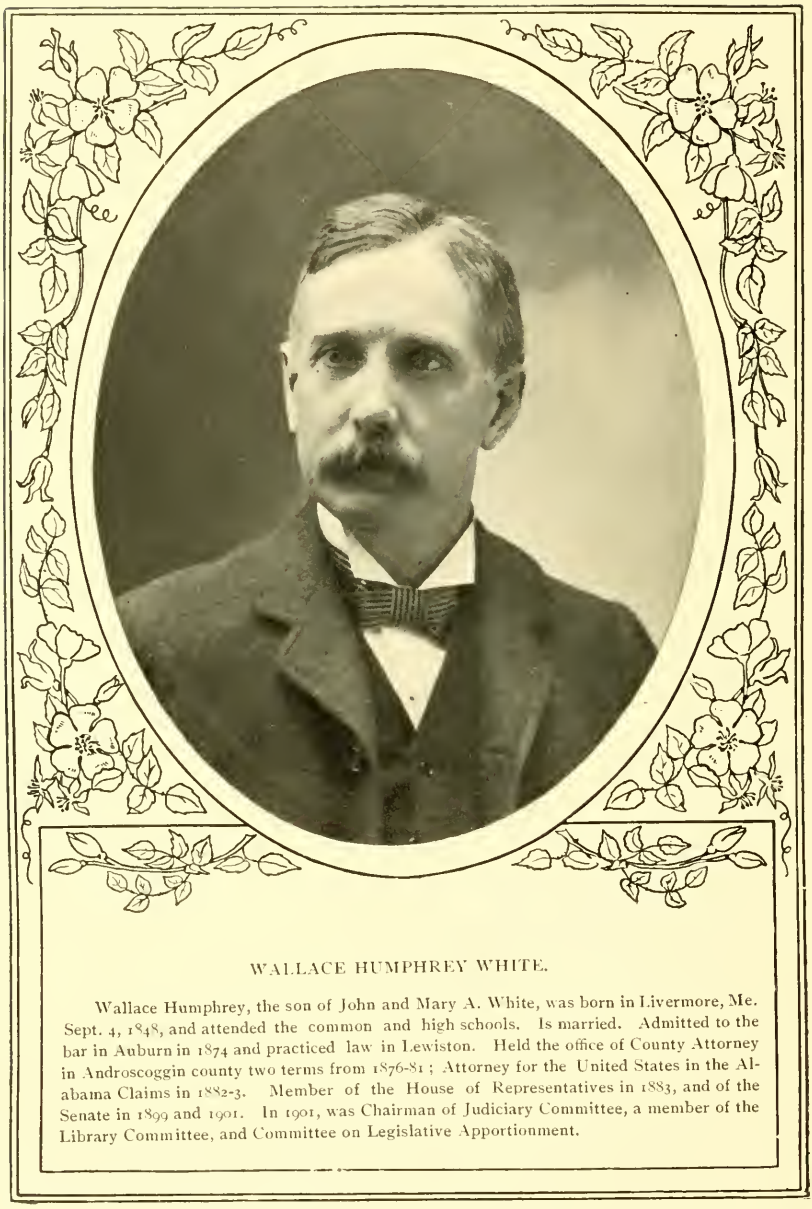

WALLACE HUMPHREY WHITE.

Wallace Humphrey, the son of John and Mary A. White, was born in Livermore, Me. Sept. 4, 1848, and attended the common and high schools. Is married. Admitted to the bar in Auburn in 1874 and practiced law in Lewiston. Held the office of County Attorney in Androscoggin county two terms from 1876-81; Attorney for the United States in the Alabama Claims in 1882-3. Member of the House of Representatives in 1883, and of the Senate in 1899 and 1901. In 1901, was Chairman of Judiciary Committee, a member of the Library Committee, and Committee on Legislative Apportionment.

DANA SCOTT WILLIAMS.

Dana Scott Williams, son of Sumner G. and Ella F. Wyman, was born in Lewiston, Me., Sept. 23, 1878. Attended Lewiston public schools, graduating from the High School, 1898, President of the class; graduated from University of Maine School of Law, June, 1900, receiving degree of LL. B. Single. Admitted to Androscoggin County Bar, May 3, 1900, and is practicing law in Lewiston, in partnership with F. X. Belleau, under firm name of Belleau & Williams. Is President of Alumni Association of the Lewiston High School. Republican.

GEORGE CURTIS WING.

Born, Livermore, Me., April 16, 1847, son of Walter Weld Wing and Lucy Amanda Wyman. Attended district and high schools in Livermore, tutored by Henry C. Wentworth, Esq., until prepared for college. Married Emily Billings Thompson of Livermore, and has two sons: Nahum Morrill, born May 6, 1871, graduated from Colby University, now contracting agent, Southern Pacific Co., Denver, Colo.; and George Curtis, Jr., born Oct. 6, 1878, graduated from Brown University, now in Harvard Law School. Admitted to bar April, 1868. Practiced two years at Lisbon Falls, since in Auburn. Been member of Superintending School Committee; City Solicitor, Auburn, seven years; County Attorney Androscoggin County; twice elected and once appointed Judge of Probate for said County; Chairman Republican State Committe, 1884; Chairman Maine Delegation to Chicago 1884, when James G. Blaine was Republican Peisidetial nominee. Always a Republican.

WILLIAM PERCIVAL ALLEN.

William Percival Allen, of Caribou, Me., was born, Nov. 4, 1854, in Lincoln, Penobscot Co., Me. His parents were John and Hannah S. Allen. Educated in the common schools and Bucksport Seminary, graduating in class of 1876. Married Hannah E. Smith of Caribou, Nov. 8, 1885, and has one son, Wm. Smith Allen, aged 11 years. Admitted to Penobscot Bar at Bangor, April term, 1880, and has practiced law in Caribou ever since admission. County Director of the Bangor & Aroostook Railroad Co., 1898-9; re-elected Aug. 27, 1901, to the same office. Independent Democrat.

CHARLES P. ALLEN.

Son of J. Augustus Allen, was born in Presque Isle, Me., Oct. 21, 1852. Educated in Presque Isle Academy and University of Maine, class of 1876. Married, Oct. 3, 1881, Annie B. Fenno of Bangor, and has one son, Edward H. Allen. Admitted to Aroostook Bar, September, 1877, and has practiced since in his native town. County Attorney, Aroostook Co., four years; Member of Maine Legislature, 1891; Judge Advocate General on Gov. Burleigh's Staff; Trustee of University of Maine; member of Republican State Committee, four years. Always a Republicau. Address, Presque Isle, Me.

JAMES ARCHIBALD.

James Archibald, of Houlton, Me., was born Jan. 6, 1856. His parents were Isaac L. and Margaret C. Archibald of Monticello, natives of Nova Scotia. Educated in the common schools and Houlton Academy. Married Ellen A. Nelson of Bridgewater, a native of Waldo County, and has three children : Bernard, James, Jr., and Grace. Admitted to the bar at Houlton, October, 1879, and practiced law in Monticello, 1879-86, and in Houlton since then Has been Selectman and Supervisor of Schools in Monticello ; Supervisor of Schools in Houlton, 1888-91 : Special Deputy Collector of Customs, Aroostook County, 1893-7. Republican, formerly Democrat.

PARKER P. BURLEIGH.

Son of Albert A. and Lucinda G. Burleigh, was born in Dayfield, Me., Feb. 15, 1868. Graduated from Houlton Academy 1885, Colby University, 1889, Harvard Law School, 1892. Married Bertha M. Cushing of St. John, N. B., and has two children, Helen and Dorothy, born Feb. 12, 1902. Admitted to Aroostook Co. Bar, Mar. 4, 1893, and has practiced law at Houlton. Associated with his father, Hon. Albert A. Burleigh, in construction and operation of Patten & Sherman R. R., 1895-1901, acting as vice-president; also in construction of Aroostook Northern R. R., from Caribou to Limestone, 1897. Formed co-partnership with Allston Cushing, well-known lumberman of St. John, N. B., 1899, under firm name of Allston Cushing & Co., with headquarters at Houlton, and mills at Howe Brook, Blaine, and Portage Lake, Aroostook Co., their annual output being 15,000,000 ft. of long lumber. Republican.

WALTER CARY.

Walter Cary of Houlton, Me., son of Theodore and Althea M. Cary, was born in Houlton, Aug. 7, 1865. Fitted for college at Houlton Academy, graduating in class of 1886. Graduated from Colby University, 1890. Married, Jan. 22, 1895, Florence Emerson of Lincoln, Me., and has one daughter, Catherine, born Nov. 17, 1899. Admitted to bar at Houlton, Sept. 29, 1892, and has always practiced there. Republican.

MICHAEL M. CLARK

Born, Woodstock, N. B., Nov. 25, 1852, son of Robert D. Clark, a native of Glasgow, Scotland; and Margaret (Crawford) Clark, born in Halifax, N. S., of Scotch parents. Completed school life at Houlton Academy. Dec. 31, 1877, married Henrietta Braden, and has two sons: Roland E., graduate of Bowdoin College, 1901, private secretary to Congressman Llewellyn Powers, Washington, D. C.; and Walter B. Clark, now attending Bowdoin College. Admitted to Aroostook Bar, April 28, 1900. Tax Collector, 4 years; Town Clerk since 1882; chairman Selectmen and Assessors, 13 years; Clerk Superior Court from 1887 until its abolishment in 1893; since 1887, Clerk Supreme Judicial and County Commissioners' Courts; President Board of Trade; Trustee R. C. L., Houlton; Trustee and Treasurer Houlton Public Library; Past Grand, Rokobema Lodge, No. 78, I. O. O. F.; member Aroostook Encampment, No. 41, and Houlton Canton; of Rebecca Lodge, No. 78, I.O.O.F.; is Past Captain Uniform Rank Knights of Pythias, Co. 15; Past Chancellor, Algonquin Lodge, K. of P., Houlton; member of A. O. U. W. Congregationalist. Always a Republican. Chairman of Co. Republican Committee; member of State Republican Committee.

ALBERT B. DONWORTH.

Albert B. Donworth of Caribou, Me., was born in Machias, Me., April 11, 1867. Received his education at Bowdoin College and West Point Military Academy, graduating from the latter in June, 1891. Single. Admitted to the bar, in August, 1900, and has practiced in Caribou. Republican. Served as an officer during Spanish-American war.

IRA G. HERSEY.

Ira G. Hersey of Houlton, Me., was born in Hodgdon, Me., March 31, 1859. His parents were Samuel B. and Elizabeth Hersey. Educated in common schools and Houlton Academy, now "Ricker Classical Institute." Married Annie Dillen, Jan. 6, 1894. Admitted to bar at Houlton, September term, 1880, and has practiced in Houlton ever since admission. City Solicitor for past six years. Republican.

EUGENE A. HOLMES.

Eugene A. Holmes of Caribou, Me., son of Albe and Maria Holmes, was born July 4, 1869, in Medford, Mass. Attended Medford High School, Massachusetts Institute of Technology, and Boston University Law School, graduating with degree of LL. B., 1895. Married Lillian G. Gary of Caribou, Me., June 3, 1896, and has one son, Morton A. Holmes, born April 25, 1897. Admitted to the bar, Sept. 21, 1895, and is practicing law in Caribou. Treasurer of Caribou Water Co., 1893-4-5. Republican.

ALBERT WHITTIER MADIGAN.

Born at Fort Kent, Me., 1849, eldest son of the late James C. and Mary Anna Madigan. Soon after his birth, his parents became permanent residents of Houlton where he has always resided. Educated in public schools and Academy at Houlton, and at the University of Georgetown, where he graduated 1872, receiving degree of A. M. from that institution in 1889. After graduation, passed some time as teacher in the public school system. Studied law in office of Madigan & Donworth and was admitted to practice in 1876. Elected County Attorney for Aroostook County in 1879. On the decease of James C. Madigan, senior member of above law firm, formed law partnership with surviving member, John P. Donworth, under above style, which association continued till 1886, when partnership was formed with his brother, John B., under style of Madigan & Madigan, which still continues. Catholic. Democrat.

JOHN B. MADIGAN.

John B. Madigan of Houlton, Me., son of James C. and Mary Anna Madigan, was born in Houlton, Jan. 24, 1863. Attended Houlton Academy; St. Joseph's College, N. B.; Georgetown University, Washington, D. C., receiving degree of A. B. in 1883 and of A. M. in 1889, and Boston University Law School, LL. B. 1886. Married, Jan. 23, 1890, Lucia J. Rose, and has two children: James C., born Dec. 29, 1890, and Alice F., born April 6, 1895. Admitted to Aroostook Bar, September, 1885. Practicing in Houlton. Member of Maine Legislature 1889; member of Maine Bar Examiners; Trustee Ricker Classical Institute, Houlton; chairman Houlton Board of Education; President Houlton Free Public Library. Democrat.

DON A. H. POWERS.

Hon. Don A. H. Powers, a prominent lawyer of Aroostook County, and Councilor from the seventh district, was born in Pittsfield, Maine, Dec. 8, 1850. He attended Hartland Academy, Hartland, Maine, Maine Central Institute, Pittsfield, Maine, and Bowdoin College, graduating from the latter in 1874. Married Francis A. Shaw, Dec. 8, 1878; has two children, Hortense B. Powers, aged 18 years, and Elisha L. Powers, aged 15. He was elected Councilor in January 1899 and re-elected in January 1901. Always a republican. Address, Houlton, Maine.

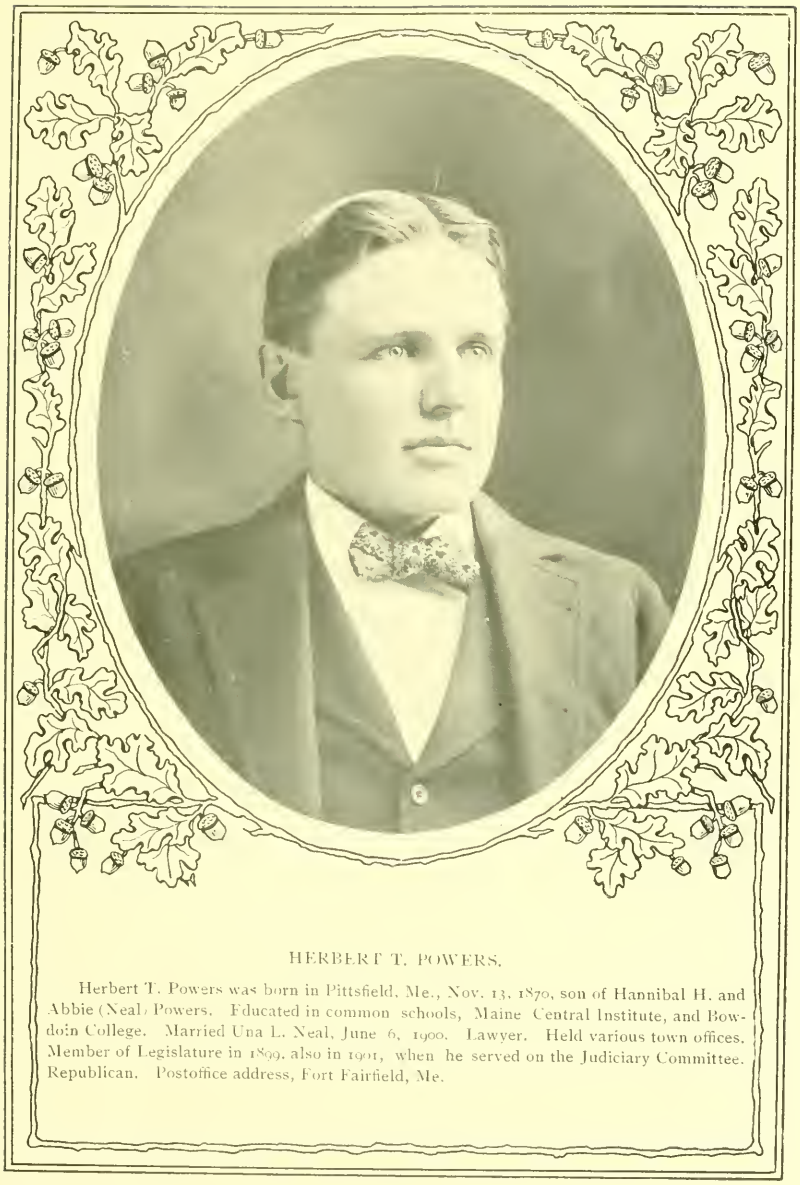

HERBERT T. POWERS.

Herbert T. Powers was born in Pittsfield, Me., Nov. 13, 1870, son of Hannibal H. and Abbie (Neal) Powers. Educated in common schools, Maine Central Institute, and Bowdoin College. Married Una L. Neal, June 6, 1900. Lawyer. Held various town offices. Member of Legislature in 1899, also in 1901, when he served on the Judiciary Committee. Republican. Postoffice address, Fort Fairfield, Me.

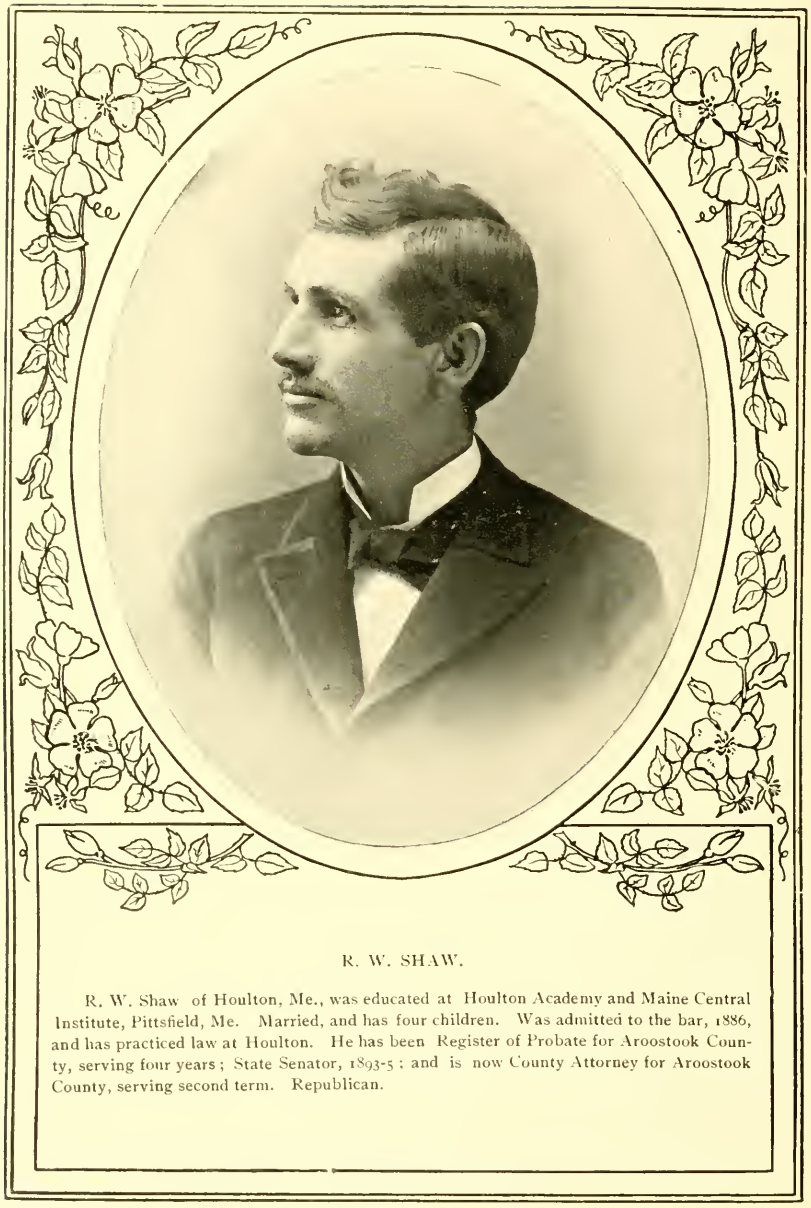

R. W. SHAW.

R. W. Shaw of Houlton, Me., was educated at Houlton Academy and Maine Central Institute, Pittsfield, Me. Married, and has four children. Was admitted to the bar, 1886, and has practiced law at Houlton. He has been Register of Probate for Aroostook County, serving four years; State Senator, 1893-5; and is now County Attorney for Aroostook County, serving second term. Republican.

JAMES ORIN SMITH.

James Orin Smith, son of James and Elizabeth C. Smith, was born Oct. 29, 1864, in Norway, Me. Attended Norway High School, graduating in 1885, and Albany Law School, graduating in 1888. Married Grace M. Stevens, Sept. 10, 1892. Taught school. Was admitted to the Oxford Bar in 1888, and has since practiced law in Harrison and Presque Isle. Republican. Address, Presque Isle, Me.

LYMAN S. STRICKLAND.

Son of John and Julia A. Strickland, was born in Livermore, Me. Educated in town schools, at North Yarmouth Academy and Bowdoin College, graduating in class of 1857. Married Jeanne M. McClusky, deceased. Had two children: Blanche L., deceased, and Alfred H. Strickland, Harvard, class 1901. Admitted to bar, 1866, at Houlton, Me., where he has practiced law. Is President of Aroostook Bar. Has been Register of Probate, Judge of Probate, County Treasurer, State Senator, Deputy Collector of Customs. First Lieutenant 16th Infantry, U. S. A. Regulars. Captain 16th Infantry U. S. A. Regulars. Brevet Major U. S. Army. Resigned, April, 1866.

L. V. THIBODEAU.

L. V. Thibodeau of Van Buren, Aroostook Co., Me., son of Vital F. and Methaide Duplissie (Madeninane) Thibodeau, was born in St. Leonards, N. B., April 14, 1868. Received his education in schools of Houlton, graduating from Ricker Classical Institute, June, 1894. Married Alma P. Pelletier, daughter of Dr. Thomas H. Pelletier of Van Buren, Jan. 10, 1898. Admitted to Aroostook Bar, Dec. 9, 1896, and has practiced at Van Buren. Always a Republican.

SETH S. THORNTON.

Seth S. Thornton of Ashland was born in Princeton, Me., Dec. 18, 1865. He was educated in the common schools and State Normal School. Taught school for ten years, then read law with Geo. M. Hanson of Calais, and was admitted to the Washington Bar in 1894. Removed to Ashland in 1896, and has since practiced law at that place. Has been Superintendent of Schools and Selectman since 1898. Member of Maine Legislature, 1901, serving as chairman of Committee on Ways and Bridges, and member of Committees on Councilor Apportionment and Claims. Republican.

FRANCOIS X. BELLEAU.

Born, Montreal, Aug. 13, 1859, son of Simeon and Eleonore Belleau; educated in the common schools of Canada. Came from Canada in October, 1876; married Blanche A. Martel, St. Hyacinthe, P. Q., and has seven children: Narcisse Fortunat, Blanche E., Hercules, Jeanne, Adrienne, Irma, and Eglantine. He was admitted to the bar at Auburn, Me., Oct. 11, 1881, and has practiced in Lewiston. Was City Solicitor in 1885, member of Maine House of Representatives, 1893-1899; U. S. Consul to Canada, 1893-1897. Democrat. Address, Lewiston, Me.

GEORGE H. ALLAN.

George H. Allan, of Portland, Me., son of George W. and Mary J. (Moore) Allan, was born in Pembroke, Me., Jan. 19, 1861. He received his education in the common schools of Pembroke, and at University of Maine, graduating in 1884. Married Hattie M. Smith of Portland. Admitted to the bar, October, 1888, and has practiced in Portland. Member of Portland School Board, 1893-7; Assistant County Attorney, 1897-1900; Member of Legislature, 1901, serving on Committee on Legal Affairs, and Maine State Year Book. Republican.

LLEWELLYN BARTON.

Born, Nov. 24, 1854, Naples, Me., son of William H. and Sally (Shedd) Barton. Attended town schools; graduated from Bridgton Academy, 1880; Bowdoin College, 1884. Married, Portland, Sept. 19, 1894. Children: Lawrence G., born Dec. 15, 1895; Elizabeth N., born Sept. 17, 1897; and Grace Marion, born Sept. 24, 1900. Admitted to Cumberland Co. Bar, May 5, 1893; U. S. Circuit Court, at Portland, Aug. 5, 1898. Practiced in Portland since admission. Supt. of Schools, Naples, 1879; Member of Legistature from Naples, 1885-6; chairman Board of Selectmen, Bridgton, 1891; Principal Bridgton Academy, 1887-92. Elected Trustee of Bridgton Academy, 1892; Trustee of Evergreen Cemetery, Portland; Secretary Young Men's Democratic Club, 1893, and Treasurer, 1894; member and Treasurer Democratic State Committee, 1894-1900; President Maine Democratic Club since organization, 1899; Odd Fellow and member Theta Delta Chi fraternity. Always a Democrat. Candidate for Register of Deeds, 1888; for Register of Probate, 1890; for Representative from Bridgton, 1892; for Sheriff, 1900; for Mayor of Portland, 1899. Address, 98 Exchange St., Portland, Me.

SAMUEL L. BATES.

Son of Benjamin L. and Harriet Ann (Gray) Bates, was born in Van Buren, Mich., Nov. 14, 1865. Attended common schools and Eastern State Normal School, Castine, Me., graduating, June, 1890. Admitted to the bar, 1894, and is practicing in Portland. Being a Democrat in a strong Republican city and county, he has never held public office, but has frequently filled places on Democratic ticket. That party has supported him for Representative, member of School Committee, and Clerk of Courts. Served several years as chairman Democratic County Committee; is chairman Portland Democratic City Committee; is well known in politics as a Democratic writer and speaker. Address, 45 Exchange St. Portland, Me.

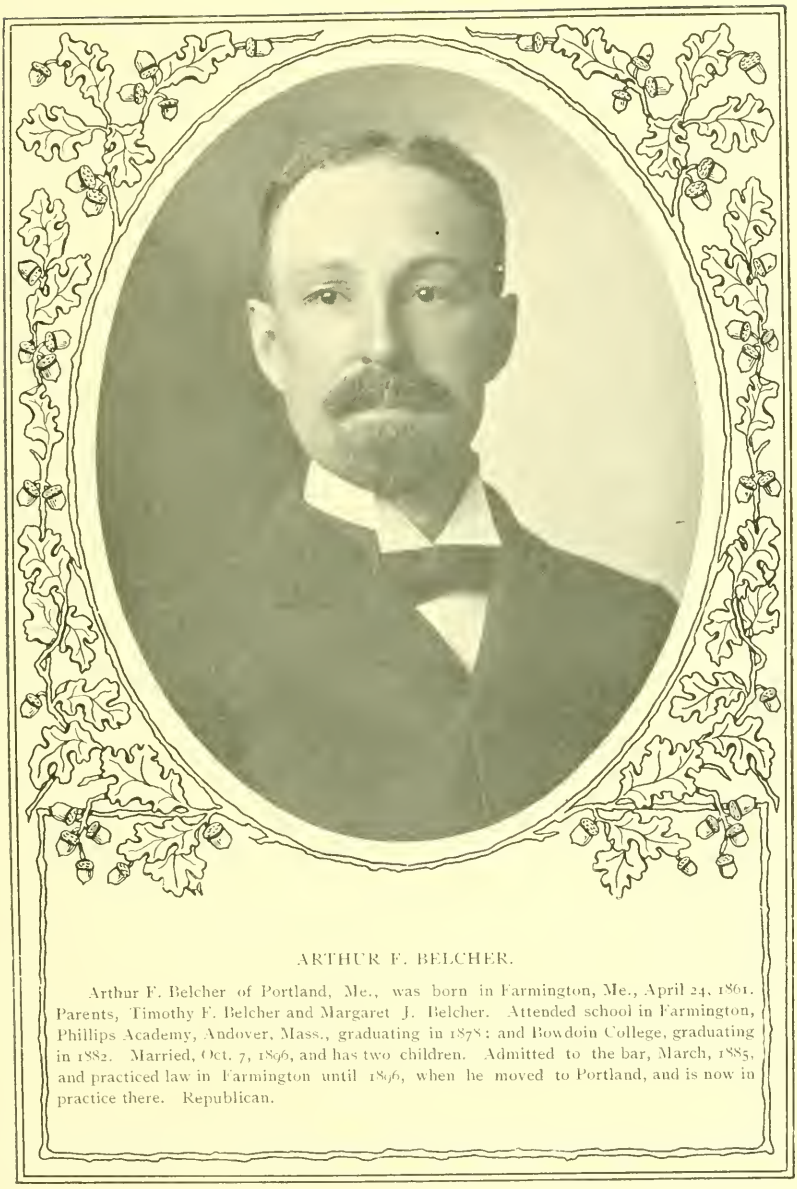

ARTHUR F. BELCHER.

Arthur F. Belcher of Portland, Me., was born in Farmington, Me., April 24, 1861. Parents, Timothy F. Belcher and Margaret J. Belcher. Attended school in Farmington, Phillips Academy, Andover, Mass., graduating in 1878; and Bowdoin College, graduating in 1882. Married, Oct. 7, 1896, and has two children. Admitted to the bar, March, 1885, and practiced law in Farmington until 1896, when he moved to Portland, and is now in practice there. Republican.

EUGENE L. BODGE.

Eugene L. Bodge, 120 Exchange St., Portland, Me., was born at Windham, Me., Oct. 27, 1876, son of John J. and Martha M. Bodge. Attended Bridgton Academy, graduating in 1893; Bowdoin College, graduating 1897; and New York Law School, 1900. Admitted to the bar in Bath, Me., Aug. 28, 1900. Practicing law in Portland, member of firm of Wilson & Bodge. Republican.

WILFORD G. CHAPMAN.

Wilford G. Chapman, son of Gore B. and Julia A. (Stevens) Chapman, was born in Portland, Me., June 29, 1860. Educated in Portland schools, graduating from the High in 1879, and at Colby College, graduating in 1883, with the degree A. B. Married Finnie A. Drummond Oct. 5, 1887 and has three children: Clark D. born Sept. 5, 1888, Wilford G. Jr., July 24, 1899, and Gertrude, Feb. 27, 1892. Admitted to the Cumberland Bar in 1885, and has practiced his profession in Portland. Has been a member of the Common Council and City Solicitor three years, 1894-5-6. Is a Republican.

FREDERICK V. CHASE.

Son of Frederick V. and Rachel I. Chase, was born in Fayette, Me., April 30, 1851. Was educated in common schools, Maine Wesleyan Seminary, and Colby University, graduating from the latter in 1876. Married Eliza M. Mayo, June 12, 1889. Admitted to Cumberland Bar in November, 1883. Was Assistant County Attorney, 1887-88. Member of House of Representatives in Sixty-ninth and Seventieth Legislatures, serving in the latter session, as member of the Judiciary Committee and chairman of Committee on Rules and Business of the House. Republican. Address, Portland, Me.

EX-GOV. HENRY B. CLEAVES.

Son of Thomas and Sophia Bradstreet Cleaves, was born in Bridgton, Me. Educated in common schools, Lewiston Falls and Bridgton Academies. Enlisted, 1862, and served till close of war, rising to rank of 1st Lieut. Admitted to bar, 1868, forming a law partnership with his brother, the late Judge Nathan Cleaves. Member of Legislature, 1876-7; City Solicitor, Portland, 1877-9; Attorney-General of Maine, 1880-85,—during his administration of this office the right of the State to levy a franchise tax upon railroad and telegraph companies was conclusively settled; Governor of Maine, 1893-97, receiving at last election nearly 40,000 majority. Is Director, Union Mutual Life Insurance Co, Portland National Bank, Union Safe Deposit & Trust Co., Westbrook Trust Co., Eastern Dredging Co.; President Bar Harbor Electric Light Co., and Ellsworth Water Co., and counsel for many large business corporations in the State. Republican.

NATHAN CLIFFORD.

Nathan Clifford, 57 Exchange St., Portland, Me., son of William Henry and Ellen Greeley Clifford, was born in Portland, June 17, 1867. Attended schools of Portland, Phillips Academy, Andover, Mass., and Harvard University, graduating June, 1890. Married Caroline G. Devins, May, 1897, and has two children, Katherine G. and Nathan Clifford, Jr. Studied law with the late William Henry Clifford of Portland, and was admitted to the bar, at Portland, May, 1893. Member of the law firm of Clifford, Verrill & Clifford. Democrat.

ELGIN C. VERRILL.

Elgin C. Verrill, son of Levi O. Verrill and Rebecca F. Verrill, born in Cape Elizabeth, Me., Oct. 19, 1858; graduated from Cape Elizabeth High School in 1878; from Colby University in 1883, and received degree of A. M. from Colby University in 1888; admitted to Cumberland Bar in 1886 and to United States Circuit Court in 1892; member of law firm of Clifford, Verrill and Clifford, Portland, Me.

JOHN C. COBB.

Son of Jonathan and Mary Stuart Cobb, born in Westbrook, now Portland, Me., Mar. 3, 1837. Educated in town schools and Westbrook Seminary, which was his only Alma Mater. Married, Sept. 14, 1859, Hannah M. Hawkes of Windham, Me., and has seven children: Albert C., Fred'k H., Frank W., Mary Alice, Grace H., Helen M., John Clayton. Admitted to the bar, 1860, and has practiced in Portland; also been engaged in this State, New York, and other States in other business. Has been Representative to State Legislature and held many minor offices. Democrat. Colonel commanding over Engineer Brigade of the Army and Division of West Mississippi under Maj. Gen. E. R. S. Canby. Military services cover period of more than four years. Odd Fellow, Knight of Pythias, member of Presumpscot Lodge F. & A. M., Eagle Chapter, Portland Council and Commandery, Bosworth Post G. A. R., Portland.

FREDERICK H. COBB.

Son of John C. Cobb and Hannah M. (Hawkes) Cobb, was born in Windham, Me., Aug. 9, 1867. Attended school in Windham, Deering, and Portland, graduating from High School, 1880; also Westbrook Seminary, Gray's Business College, Portland Me., and entered Bowdoin College, class of 1884. Married Katherine Sartori, of Philadelphia, Pa., May 3, 1900. Admitted to Cumberland Bar, October, 1886. Practicing in Portland, as junior member of the well-known law firm of John C. & F. H. Cobb. Member of Atlantic Lodge, No. 81, F. & A. M.; Greenleaf Royal Arch Chapter, Portland Council and Portland Commandery.

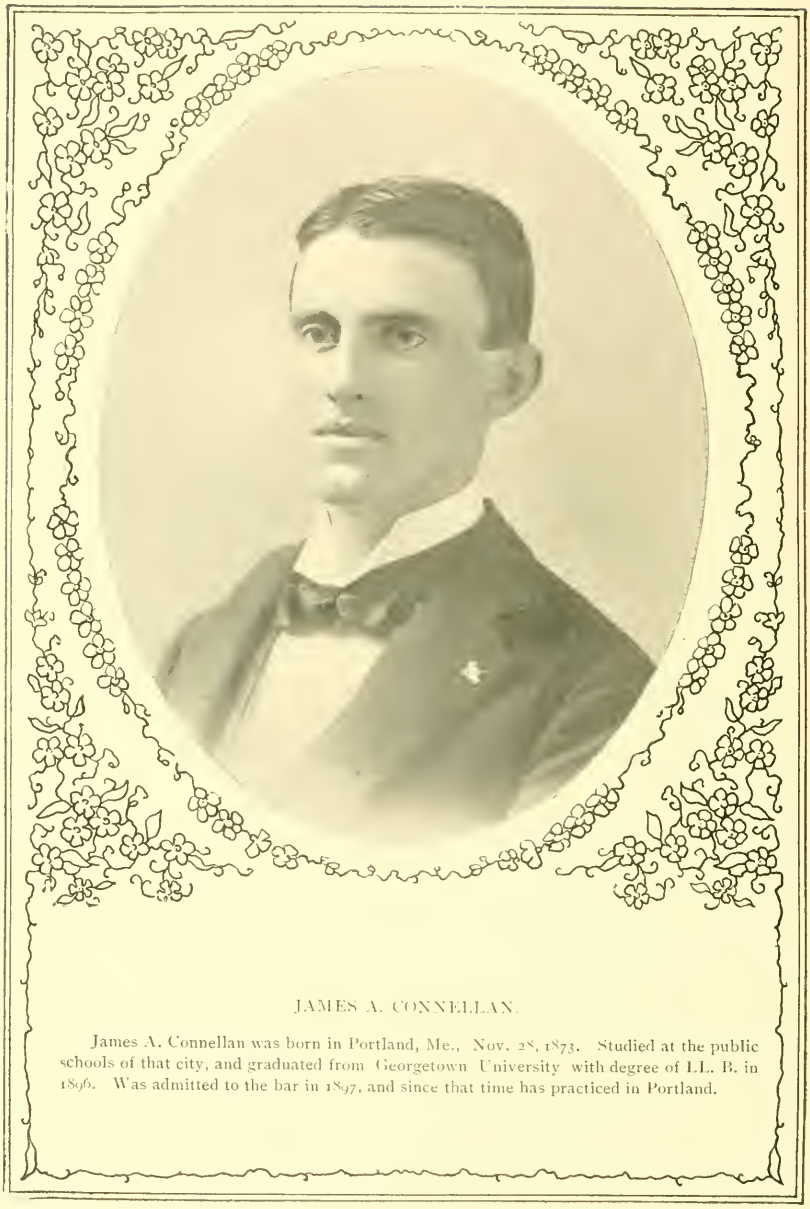

JAMES A. CONNELLAN.

James A. Connellan was born in Portland, Me., Nov. 28, 1873. Studied at the public schools of that city, and graduated from Georgetown University with degree of LL. B. in 1896. Was admitted to the bar in 1897, and since that time has practiced in Portland.

LIBERTY BEAUMONT DENNETT.

Son of Daniel and Abagail Dennett, was born, March 12, 1833, in Buxton, Me. Educated in public schools, Limerick Academy, Westbrook Seminary, and Westfield (Mass.) Academy. After fitting for college, began the study of law with George Walker, Springfield, Mass., March, 1856. Married Sarah Josephine Dennett, May 14, 1860, had five children: Lizzie Ida, Charles Augustus, Daniel Clement, Abbie Gilpatric, and Roscoe Dennett (deceased). Admitted to the bar at Springfield, Mass., May, 1858. Practiced in Portland, since August, 1858. Superintending School Committee three years in the then town of Deering, where he lived upon a farm of 100 acres, from 1869 to 1886. A Whig until the organization of the Republican party in Maine. Address, 88½ Exchange St., Portland, Me.

MORRILL N. DREW.

Morrill N. Drew was born in Fort Fairfeld, Me., in 1862, the son of Jesse and Clara Wellington Drew. Educated at Bates College and Boston University Law School, graduting from latter in 1885. Married Louise S. Davis and has one son, Jesse Albert Drew. Admitted to bar, 1885. Practiced in Fort Fairfield until 1893, and since then in Portland, Me. County Attorney for Aroostook County, 1887-8-9-90. Member of House of Representatives, 1891-3. Always a Republican. Address, 31½ Exchange St., Portland, Me.

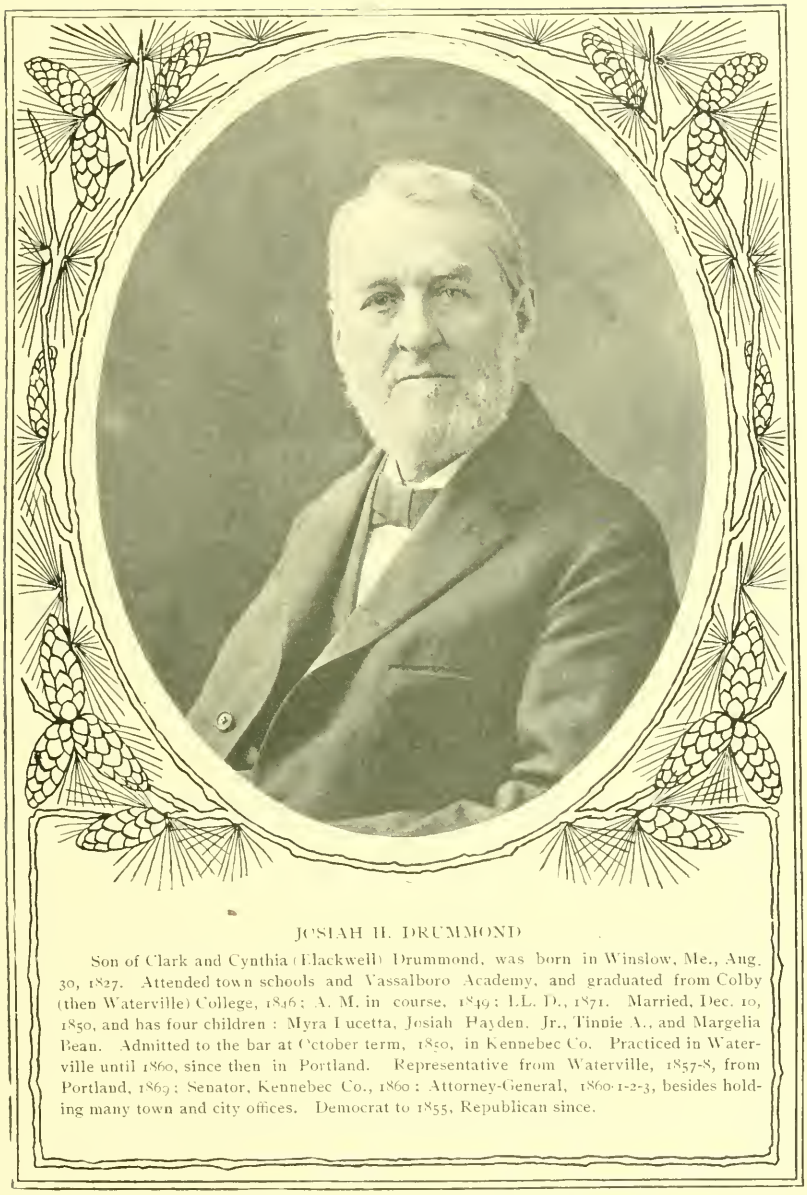

JOSIAH H. DRUMMOND

Son of Clark and Cynthia (Blackwell) Drummond, was born in Winslow, Me., Aug. 30, 1827. Attended town schools and Vassalboro Academy, and graduated from Colby (then Waterville) College, 1846; A. M. in course, 1849; LL. D., 1871. Married, Dec. 10, 1850, and has four children: Myra Lucetta, Josiah Hayden, Jr., Tinnie A., and Margelia Bean. Admitted to the bar at October term, 1850, in Kennebec Co. Practiced in Waterville until 1860, since then in Portland. Representative from Waterville, 1857-8, from Portland, 1869; Senator, Kennebec Co., 1860; Attorney-General, 1860-1-2-3, besides holding many town and city offices. Democrat to 1855, Republican since.

EDWIN L. DYER.

Edwin L. Dyer of Portland, Me., was born in Pownal, Me., Oct. 15, 1855, the son of Nathaniel Dyer and Harriet L. Martin. Attended Westbrook Seminary and Boston University Law School, from which he was graduated in 1878. Admitted to the bar in 1877, and began practice in Portland. Married Fanny G. Green, August 2, 1888, and has two children. Recorder of Municipal Court of Portland eight years, and City Clerk ten years. Republican.

CHASE EASTMAN.

Chase Eastman, son of Edward and Nellie Chase Eastman, was born in Saco, Maine, Sept. 12, 1874. Attended Brown-Nichols, Cambridge, Mass., and Saco High Schools, and Coburn Classical Institute, Waterville. Graduated from Bowdoin College, 1896, (A. B.) Harvard Law School, 1899, (L. C. B.). While in college was a member of Delta Kappa Epsilon and Theta Nu Epsilon societies. Traveled abroad from summer of 1899 to July, 1900. Studied law in office of Foster & Hersey and was admitted to Cumberland Bar, October, 1900; is practicing law in Portland at 31½ Exchange St. Republican.

GEORGE F. EMERY.

George F. Emery, son of Stephen and Sarah (Stowell) Emery, was born in Paris, Me., Nov. 10, 1817. Attended school in Andover, North Bridgton, Thornton Academy, Saco, and Farmington. Graduated from Bowdoin College, 1836. Married Abby Eliza Appleton. Children of this marriage: John Appleton, George Frederick, Frank Wilson, Hannibal Hamlin, Sarah Ellen, and Susan Appleton who married N. F. Furbish. Admitted to bar at Paris Nov. 10, 1838. Practiced law in Waterford, Paris, and Portland. Has held office of Register of Probate for Oxford County; Clerk, U. S. Circuit Court; U. S. Commissioner; U. S. Pension Agent; manager of Boston Post from 1876 to 1881. A lifelong Democrat: of the old school.

JED FRYE FANNING.

Son of William and Jane (Waddell) Fanning, was born at Lubec, Me., Oct. 25, 1866. He attended Oak Grove Seminary, Vassalboro, one year, prepared for college at Nichols Latin School, Lewiston, and graduated from Bates College in class of 1893. He has taugh in the public schools, in Nichols Latin School, and for three years was principal of the high school at Kingston, Mass. In the spring of 1896, he moved to Portland, where he has since resided. In April of that year, he entered upon the study of law in the office of Libby, Robinson & Turner. At the April term, 1898, he was admitted to the Cumberland Bar, and in November, 1899, to the United States Circuit Court. He conducts a general law practice at 34 Exchange St. in Portland.

EBEN WINTHROP FREEMAN.

Eben Winthrop Freeman was born in Wellfleet, Mass., Sept. 12, 1864, son of Ebenezer and Maria (Snow) Freeman. Attended Portland High School, and graduated from Bowdoin College with degree of A. B., 1885, A. M., in 1888, and Boston University Law School, LL. B., 1888. Married Nellie Grant Elliott, and has three children: Sylvia, Elliot, and Elizabeth Moor. Admitted to the bar April, 1888, and practiced in Portland. Republican. Address, Portland, Me.

JOHN J. GOODY.

John J. Goody, 325 Woodford St., Portland, Me., was born in that city, Feb. 9, 1866 son of Thomas H. and Sarah L. Goody. Attended Portland High School. Kent's Hill Seminary, Coburn Classical Institute, Waterville, graduating, June, 1890, and Colby College. Married Mabel A. Blackwell, June 17, 1891, and has two daughters: Miriam Persis, and Margaret Blackwell. Admitted to the bar at Augusta, Me., March, 1897, and has practiced law in Portland. Judge of Deering Municipal Court; member of the Common Council, city of Portland, 1901-02. Republican.

SHERMAN I. GOULD.

Sherman I. Gould, 80 Exchange St., Portland, Me., was born in Pennsylvania, Sept. 27, 1871, the son of Isaac S. and Hattie (Day) Gould. Attended the common schools of Hiram, Me., and Portland High School, gradnating from the latter in June, 1889. Admitted to the bar in Portland, October, 1898, and has practiced law in that city. Republican.

LEVI GREENLEAF.

Son of Stephen and Fanny (Taylor) Greenleaf, was born Dec. 30, 1849, in Starks, Me. Attended Starks Village school, Bloomfield Academy, Skowhegan, one year, Anson Academy, one year, Nichols Latin School, Lewiston, two years, and Westbrook Seminary, two years, graduating in 1873. Was a successful teacher in public schools. Married, Oct. 3, 1878, Adelaide, eldest daughter of Charles and Melissa Mason of Bethel, Me. No children. Admitted to Somerset Co. Bar, April 7, 1876. Practiced law in Pittsfield until 1884, then in Lewiston until 1895, since then in Portland. County Attorney of Somerset Co. from 1879 to 1883; Supervisor of Schools from 1879-84; chairman of Selectmen, Assessors &c. from 1883-4. Democrat.

WILLIAM H. GULLIVER.

William H. Gulliver of Portland, Me., was born, Feb. 3, 1877, in that city. His parents were John Gulliver and Adelaide Derby. Attended Portland High School, Mount Saint Louis Institute, Montreal, and Boston University Law School, Boston, Mass.; President of graduating class, 1899. Read law with Henry A. Richardson, Boston, Mass. Admitted to bar of Cumberland County at Portland, April term, 1899, and has practiced in Portland. Independent in politics. Is a Knight of Columbus.

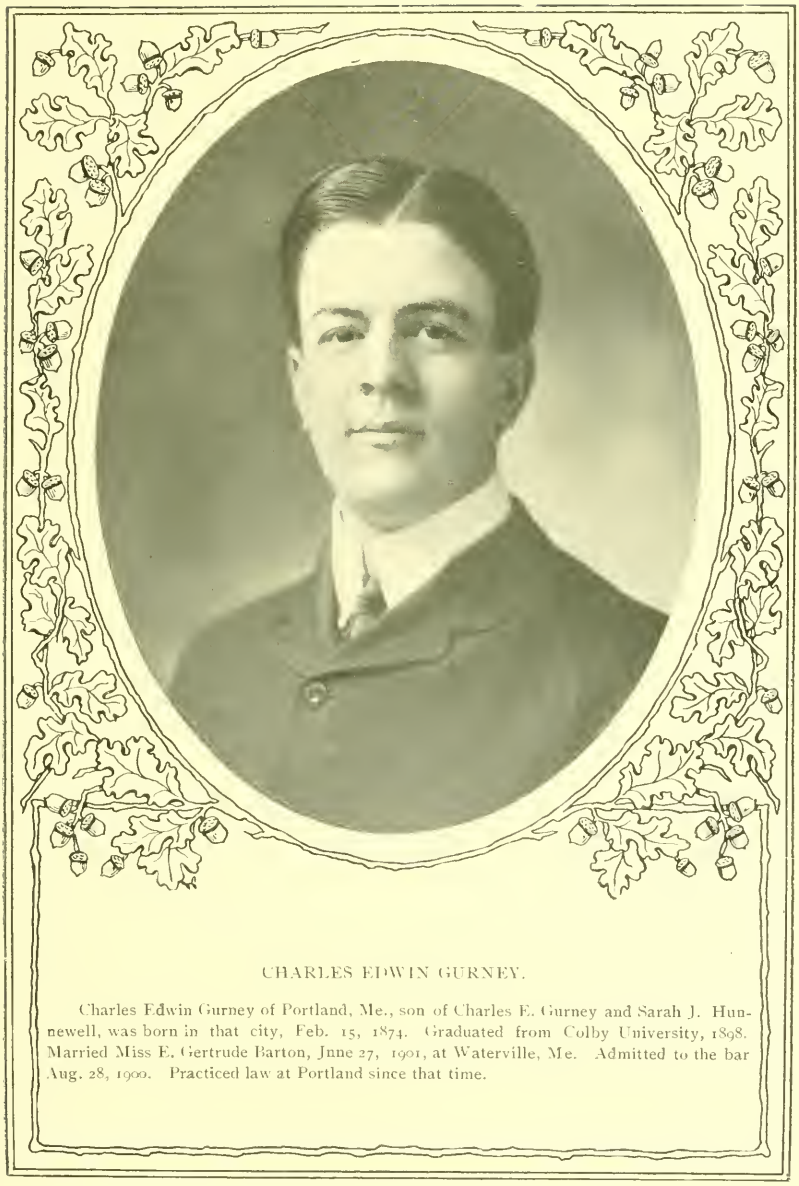

CHARLES EDWIN GURNEY.

Charles Edwin Gurney of Portland, Me., son of Charles E. Gurney and Sarah J. Hunnewell, was born in that city, Feb. 15, 1874. Graduated from Colby University, 1898. Married Miss E. Gertrude Barton, June 27, 1901, at Waterville, Me. Admitted to the bar Aug. 28, 1900. Practiced law at Portland since that time.

CLARENCE HALE.

Son of James Sullivan and Betsey (Staples) Hale, was born in Turner, Me., April 15, 1848. Fitted for college in Turner schools and Norway Academy, and graduated from Bowdoin in 1869. Read law with his brother, Hon. Eugene Hale and L. A. Emery, Ellsworth, Me. Admitted to the bar at Portland, 1871, and began practice there. Married Margaret Rollins, 1880, and has two children, Katharine and Robert. City Solicitor, Portland, 1879-80-81; member State Legislature from Portland, 1883-5. Republican. His line of ancestry is clearly traced to Thomas Hale of Walton-at-Stone, Hertfordshire, England, who with his wife emigrated to Massachusetts in 1635. A man of scholarly tastes and attainments, he possesses one of the finest private libraries in the city. He has a fondness for historical study and is a member of the Maine Historical Society. Although speaking in all campaigns since 1872, he is not a professional politician.

FREDERICK HALE.

Frederick Hale, son of Eugene Hale and Mary Douglas Chandler, was born in Detroit, Mich., Oct. 7, 1874. Educated at Lawrenceville School and Harvard College, from which he was graduated in 1896. Admitted to the bar in April, 1899, and has practiced law in Portland. Is Lieutenant-Colonel on the Staff of Gov. John F. Hill. Republican. Address, 39 Exchange St., Portland, Me.

ALPHEUS L. HANSCOME.

Born at Portland, Me., June 13, 1874. Graduated from High School, Deering District, June 26, 1891. Prepared for Bowdoin College. Admitted to the bar May 8, 1899, and fitted up a modern suite of offices in the Oxford Building, 185 Middle Street and has been most successful in establishing a large and lucrative practice. Is attorney for Falmouth Loan and Building Association, Maine Real Estate Co., and large Mercantile corporations, having made a specialty of commercial and corporation law; is the organizer and Secretary of Maine League Loan and Building Associations. Always been a staunch Republican, being four years Secretary of the Lincoln Club and served on many important political committees. Belongs to all the city clubs and stands high among his associates.

FREDERICK H. HARFORD.

Born, Cape Elizabeth, Me., December, 1850. Educated in public schools and fitted for college with the late Prof. Hanson of Waterville. Read law in office of Hon. Clarence Hale, being admitted to the bar 1881. With others established the Cape Elizabeth Sentinel and for several years was assistant editor. Later returned to office of Mr. Hale and the late A. A. Strout, where he remained until removing to 31 1-2 Exchange St., twelve years ago. He was influential in securing a charter for operating a double-end ferry between Portland and So. Portland, and laying out a highway in connection therewith to a suitable landing place. Local counsel, Swift & Co., Hammond Beef and Provision Co., and other large business houses. Director, People's Ferry Co., Island Ferry Co., and Loan and Building Associations. One of the incorporators of Casco & Portland Association; also founder of So. Portland Loan and Building Association. Appointed Judge of Municipal Court, So. Portland, October, 1899.

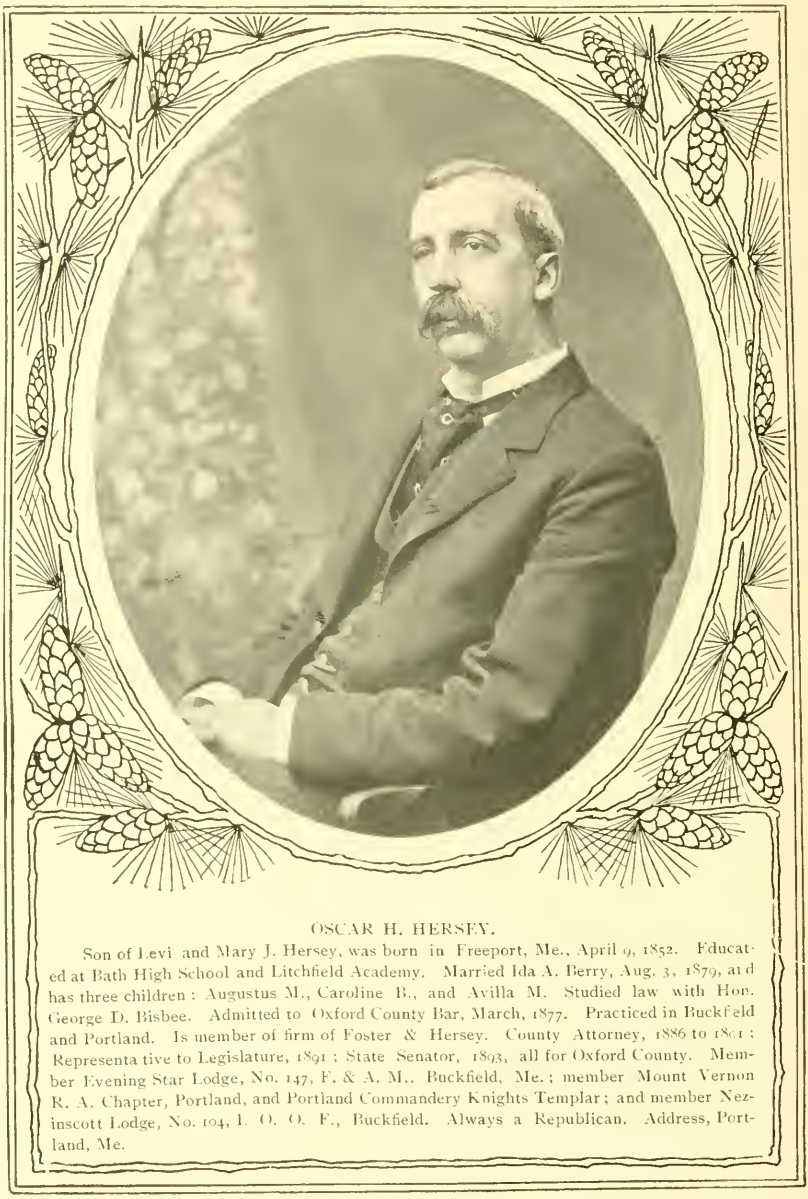

OSCAR H. HERSEY.

Son of Levi and Mary J. Hersey, was born in Freeport, Me., April 9, 1852. Educated at Bath High School and Litchfield Academy. Married Ida A. Berry, Aug. 3, 1879, and has three children: Augustus M., Caroline B., and Avilla M. Studied law with Hon. George D. Bisbee. Admitted to Oxford County Bar, March, 1877. Practiced in Buckfield and Portland. Is member of firm of Foster & Hersey. County Attorney, 1886 to 1891; Representative to Legislature, 1891; State Senator, 1893, all for Oxford County. Member Evening Star Lodge, No. 147, F. & A. M., Buckfield, Me.; member Mount Vernon R. A. Chapter, Portland, and Portland Commandery Knights Templar; and member Nezinscott Lodge, No. 104, I. O. O. F., Buckfield. Always a Republican. Address, Portland, Me.

JOHN HOWARD HILL.

John Howard Hill of Portland, Me., was born in Limington, Me., Nov. 25, 1864. His parents were John and Clara L. (Webster) Hill. Educated at Limington Academy and Dartmouth College, from which he was graduated in 1887. Married Grace J. Nash, June 14, 1894, and has one son, John W. Hill, born Nov. 2, 1895. Admitted to the bar in Portland, 1890, and has practiced in that city. Representative to Legislatnre from Portland, 1895 and 1897. Judge of Portland Municipal Court from March 10, 1899, to date. Always a Republican.

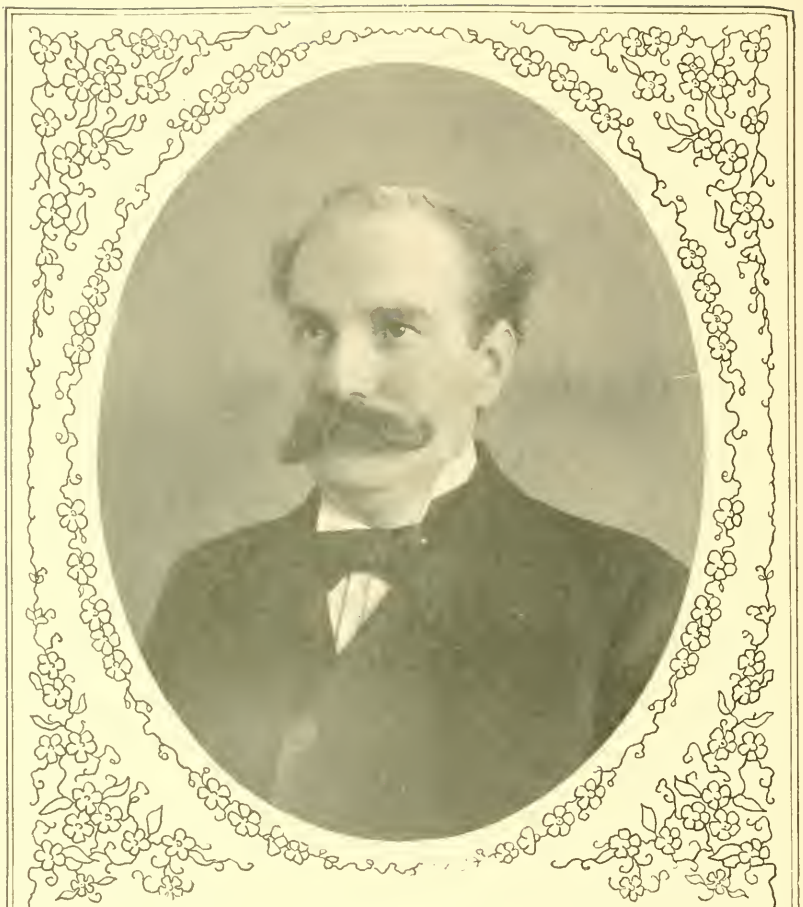

EUGENE W. HUNT.

Eugene W. Hunt, 106 Exchange St., Portland, Me., son of Josiah H. Hunt and Abbie Porter Hunt, was born Jan. 11, 1865, in Knox, Me. Attended common schools and Lee Normal Academy, graduating, 1886. Married Jennie L. Emery, Feb. 23, 1900. Admitted to the bar in Cumberland Co., Me., 1891, Middlesex Co., Mass., 1893, U. S. Circuit Court, 1895. Practiced in Portland, 1891-93, Boston, Mass., from 1893 to 1897, at which time he opened a branch office in Portland and practiced in both places until 1899, when he found it necessary to give up his Boston office to attend to his increasing practice in Portland, where he now is. Democrat.

WILLIAM M. INGRAHAM.

Born in Portland, Me., Nov. 2, 1870, son of Darius H. and Ella Moulton Ingraham. Fitted for college at Portland High School. Graduated from Bowdoin College, class of '95. Attended Harvard Law School, and later studied in the office of Hon. Augustus F. Moulton of Portland. Admitted to Cumberland Bar 1897, and entered upon the practice of his profession, taking an office in the Union Mutual Building, where he is enjoying a good practice. Married June 1, 1901, Miss Jessamine P. Damsel, daughter of William H. Damsel, Evanston, Ill., who is general manager of the Adams Express Company. Democrat.

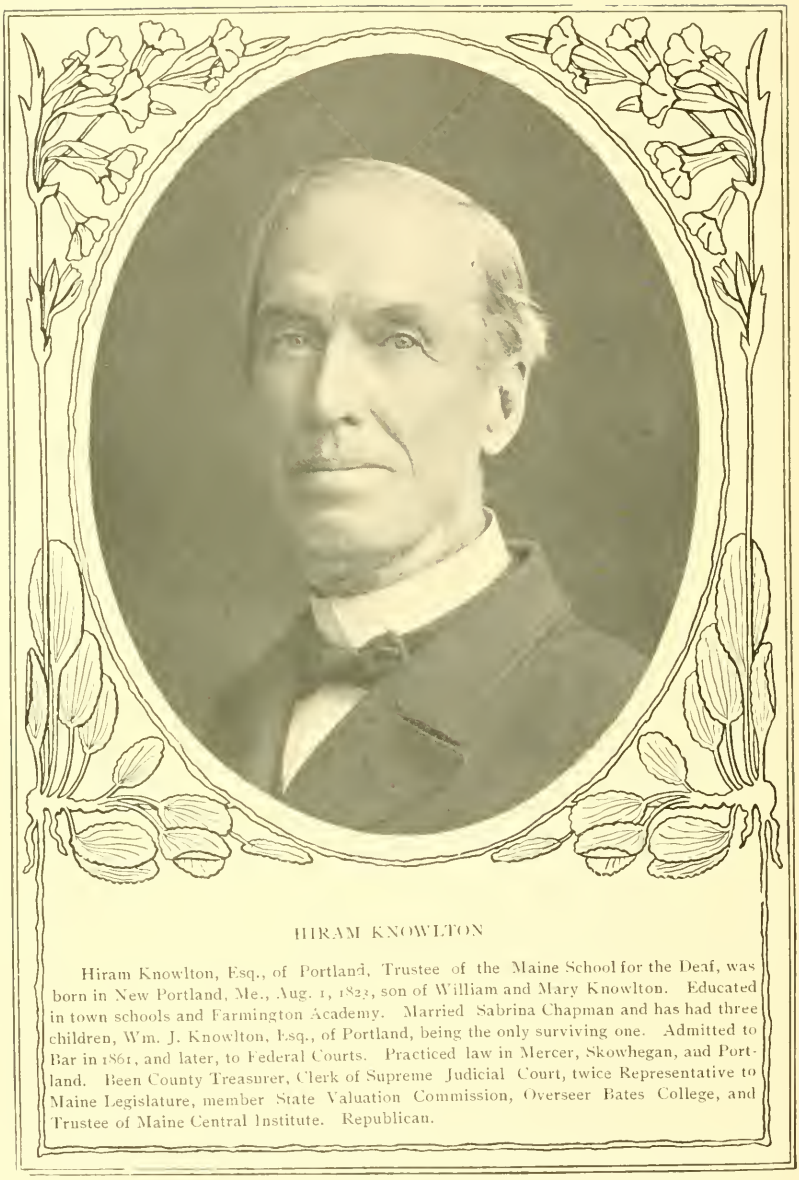

HIRAM KNOWLTON

Hiram Knowlton, Esq., of Portland, Trustee of the Maine School for the Deaf, was born in New Portland, Me., Aug. 1, 1823, son of William and Mary Knowlton. Educated in town schools and Farmington Academy. Married Sabrina Chapman and has had three children, Wm. J. Knowlton, Esq., of Portland, being the only surviving one. Admitted to Bar in 1861, and later, to Federal Courts. Practiced law in Mercer, Skowhegan, and Portland. Been County Treasurer, Clerk of Supreme Judicial Court, twice Representative to Maine Legislature, member State Valuation Commission, Overseer Bates College, and Trustee of Maine Central Institute. Republican.

WM. J. KNOWLTON.

Wm. J. Knowlton, son of Hiram and Sabrina W. Knowlton, was born in Starks, Me. Educated in public and private schools. Married Vetto C. Tibbetts. Was admitted to Somerset County Bar in 1872, and has practiced law in Skowhegan and Portland. Was Representative to Maine Legislature in Sixty-seventh and Sixty-eighth sessions, and is also Trustee of State Normal Schools. Republican. Address, Portland, Me.

SETH L. LARRABEE.

Seth L. Larrabee, son of Jordan L. and Caroline F. (Beals) Larrabee, was born in Scarborough, Me., Jan. 22, 1855. Attended common schools of Scarborough, and Westbrook and Gorham Seminary. Graduated from Westbrook Seminary, 1870, Bowdoin College, 1875. Married Lulu B. Sturtevant, and has two sons, Sidney B. and Leon S. Admitted to bar, October, 1878, in Cumberland county, and has since practiced in Portland. Register of Probate, 1880-1889, City Solicitor, Portland, 1891-3, Representative from Portland in Legislature, 1895-7, Speaker of House, 1897. Republican.

PHILIP J. LARRABEE.

Son of John S. and Lucy T. (Libby) Larrabee, was born in Scarborough, Me., April 12, 1844. Attended Scarborough and Portland schools, and graduated from Tufts College, Massachusetts, 1867. Married Sarah L. Ballard, Buxton, Jan. 1, 1872, and has three children: Philip F. Larrabee, Emily D. Larrabee, and Helen S. Larrabee. Admitted to bar, May 19, 1869, Supreme Judicial Court, Cumberland County, and has practiced in Portland, Me. Democratic in politics. Independent in exercise of right of suffrage. Address, Portland, Me.

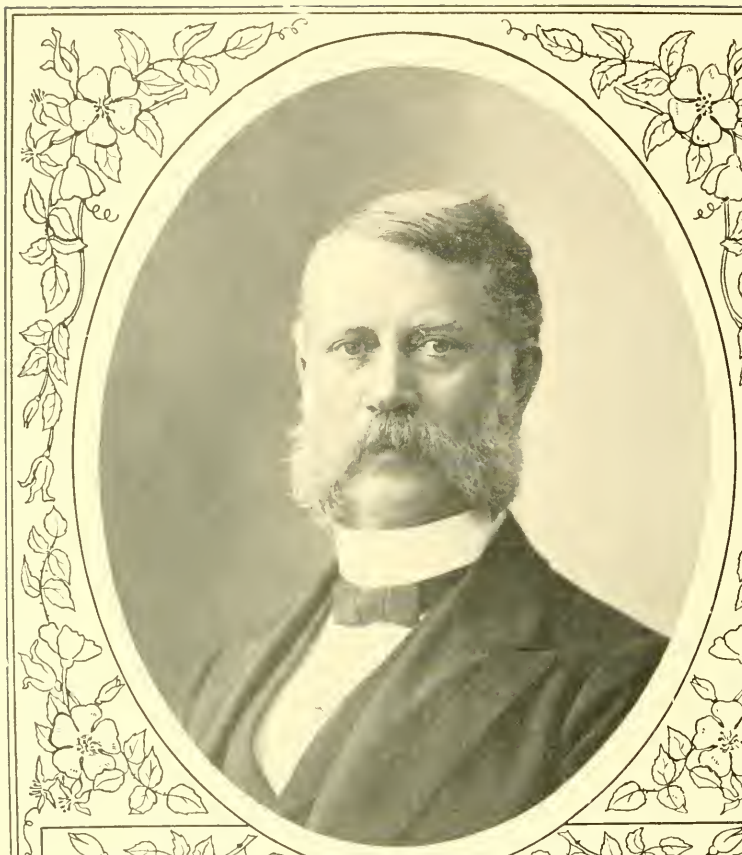

JOSEPH ALVAH LOCKE.

Son of Stephen and Lucinda (Clark) Locke, born, Hollis, Me., Dec. 25, 1843. Educated in Biddeford schools, graduating from High School, 1861, from Bowdoin College, 1865, being class salutatorian. Taught two years in Portland High School; member of School Committee several years. Admitted to practice law in State Courts, 1868, U. S. Courts, 1869. In 1880, formed a partnership with his brother, Ira S. Locke, under firm name of Locke & Locke. Member of Legislature, 1877 and 1879; Republican nominee for Speaker of House, 1879, but defeated by combined vote of Democratic and Greenback Representatives. President of Senate, 1880 and 1881-2; member, Governor's Council, 1883-7; for past 20 years, President, Board of Trustees, Maine Wesleyan Seminary and Female College; member, Portland Athletic Club, Maine Historical Soc., Portland Natural History Soc., Sons of the American Revolution, Masonic fraternity; Grand Senior Warden, Grand Encampment, Knights Templar of U. S. Married, Aug. 27, 1883, Miss Florence Perley and has four children: Grace Perley, John Richards, Allan Stephen, Joseph A. Locke.

IRA STEPHEN LOCKE.

Son of Stephen Locke and Lucinda Clark, was born in Biddeford, Me., Feb. 4, 1853. Attended public schools in Biddeford, graduating from the High School, 1870; also Bowdoin College, graduating with degree of A. B., 1874, and A. M. in 1877. Married Miss Ella P. Wright, of Portland, Sept. 3, 1889. Admitted to the bar, Supreme Judicial Court, at Portland, Oct. 13, 1876, and to U. S. Circuit Court, Jan. 7, 1884. Practiced law in Portland, and in copartnership with his brother, Hon. Joseph A. Locke, since Jan. 1, 1880. Has held no political office. Was member of General Conference, in 1900, of Methodist Episcopal Church. Member of Maine Historical Society, etc. Republican. Address, 180 Middle St., Portland, Me.

FRANK D. MARSHALL.

Son of Hon. Edward S. and Sarah Dennett Marshall, both of York, Me., was born in Portland, Me., May, 1870. Attended Berwick Academy, South Berwick, Me., 1885-9; Harvard College, 1889-93; Harvard Law School, 1893-6. Married Helen Walker, daughter of the late John F. Walker of South Berwick, in 1897. Admitted to the bar at S. J. Court, York County, 1896. Practiced law in Portland since fall of 1896. Is at present associated with Hon. Geo. M. Seiders, Attorney-General of Maine, at 93 Exchange St. Republican.

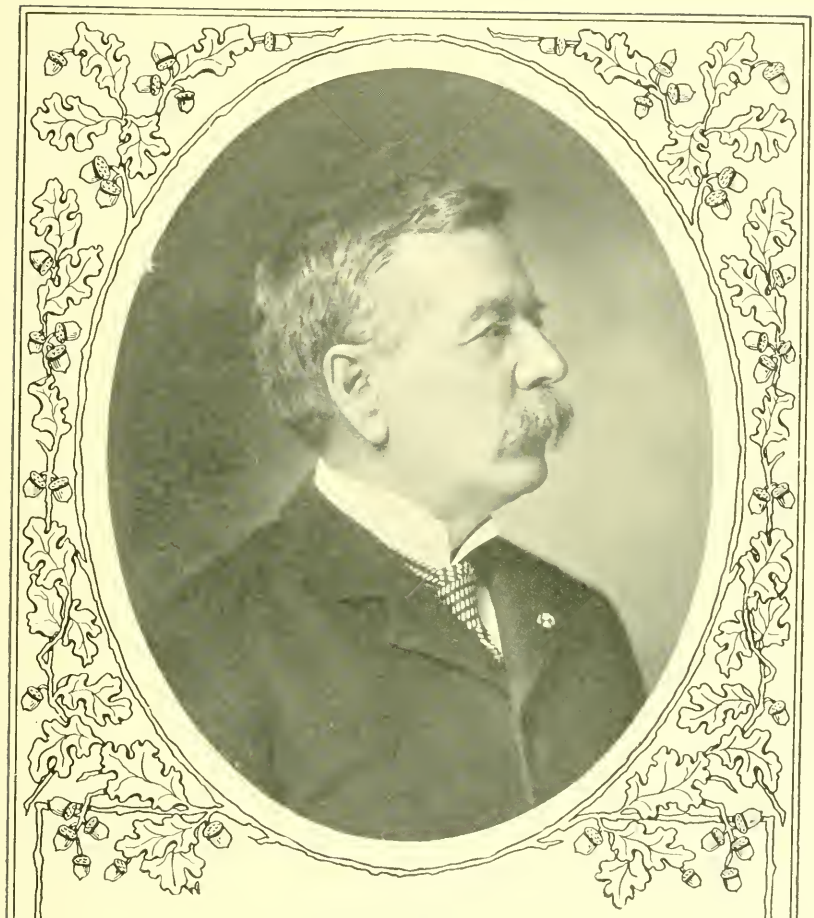

C. P. MATTOCKS.

Son of Henry and Martha P. Mattocks, born, Danville, Vt., Oct. 11, 1840. Graduated, Phillips (Andover, Mass.) Academy, 1858, Bowdoin College, 1862, and Harvard Law School, LL. B., 1867. Married, Portland, Me., June 27, 1871, and has two daughters, Margaret (now Mrs. James Gardiner White of Boston) and Mollie. Admitted to the bar in Portland, July, 1866, and has practiced in that city. County Attorney Cumberland Co., 1869-1872, Representative State Legislature, 1880-84, member Executive Commission for Maine, World's Fair, Chicago, 1893, Judge of Probate, Cumberland Co., 1900. Republican. First lieutenant 17th Me. Infantry, Aug. 2, 1862, captain, Dec. 4, 1862, major, Dec. 22, 1863, colonel, May 15, 1865. Brevetted brigadier-general for gallant service: received medal of honor from Congress for gallantry, Little Sailor Creek, Va., April 6, 1865; mustered out June, 1865. Upon outbreak of Spanish-American war, he was appointed brigadier-general U. S. Volunteers, June 9, 1898. Honorably discharged Oct. 31, 1898, at close of war.

GEORGE F. McQUILLAN.

Son of Rev. Hugh M. and Elvira (Wight) McQuillan, was born, April 18, 1849, Naples, Me. Attended common schools, North Bridgton Academy, Gorham Seminary, graduating in 1870; and Bowdoin College, graduating, 1875. Married Mary F. Robie, daughter of Ex-Gov. Robie, Feb. 5, 1891, and has one daughter, Harriet Robie McQuillan, born Mar. 14, 1894. Admitted to bar, Supreme Judicial Court of Maine, Oct. 14, 1879; Circuit Court of U. S., Nov. 21, 1890; Supreme Court of United States at Washington, D. C., April 25, 1892. Practiced at Casco, Me., one year, 1879-80; at Portland, Me., since October, 1880. Judge Advocate General on Governor's staff from June 6, 1881, to Jan. 3, 1883. Dec. 1, 1892, the law firm of Bradbury & McQuillan was formed and continued until the senior partner was appointed U. S. District Attorney. Town Clerk and Supervisor of Schools, Casco, 1879-80; while in college, was Supervisor of Schools, Raymond, Me. Republican.

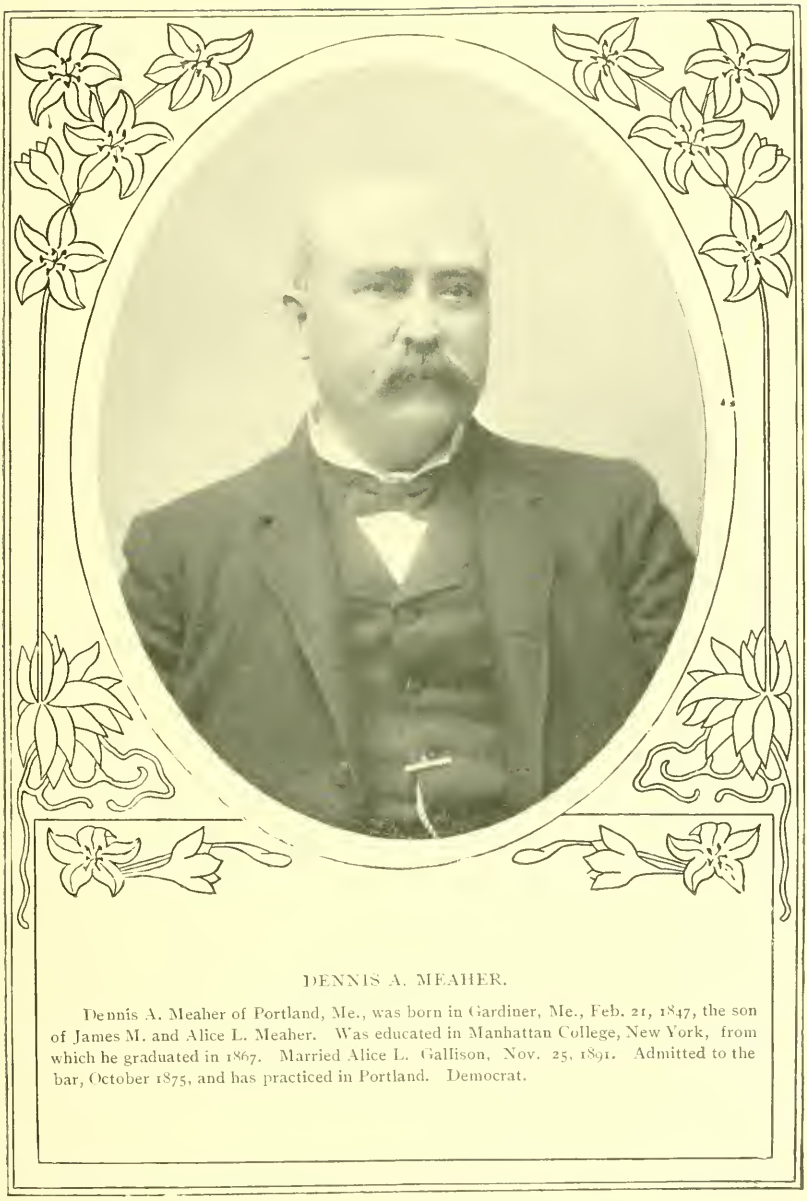

DENNIS A. MEAHER.

Dennis A. Meaher of Portland, Me., was born in Gardiner, Me., Feb. 21, 1847, the son of James M. and Alice L. Meaher. Was educated in Manhattan College, New York, from which he graduated in 1867. Married Alice L. Gallison, Nov. 25, 1891. Admitted to the bar, October 1875, and has practiced in Portland. Democrat.

AUGUSTUS F. MOULTON.

Augustus F. Moulton, 98 Exchange St., Portland, Me., son of Freedom and Shuah Carter) Moulton, was born in Jay, Franklin Co., Me., May 1, 1848. Attended common schools, Gorham Seminary, Saco High School, Westbrook Seminary, and Bowdoin College. Graduated from Westbrook Seminary, 1869, Bowdoin College, 1873; tutor in Bowdoin College, 1874. Unmarried. Admitted to the bar in Cumberland Co., October, 1876, and practiced law in Portland. Member of the Legislature, 1878-1879, Mayor of Deering 1898, Alderman of Portland 1899-1900, (chairman 1900). Republican.

DAVID E. MOULTON.

David E. Moulton of South Portland, Me., son of David O. and Mehitable P. (Wormwood) Moulton, was born in Falmouth, Me., Sept. 16, 1871. Attended Westbrook Seminary, Deering, Me., graduating, 1888, Yale University, New Haven, Conn., graduating from the Law School, 1897, and taught in Yale Law School, 1898. Also studied law with Hon. E. C. Reynolds and was admitted to the bar, April 19, 1898, and is practicing in Portland. City Solicitor, South Portland, from 1899 to date. Representative from South Portland to the Seventieth Legislature of Maine. Is a Mason. Republican.

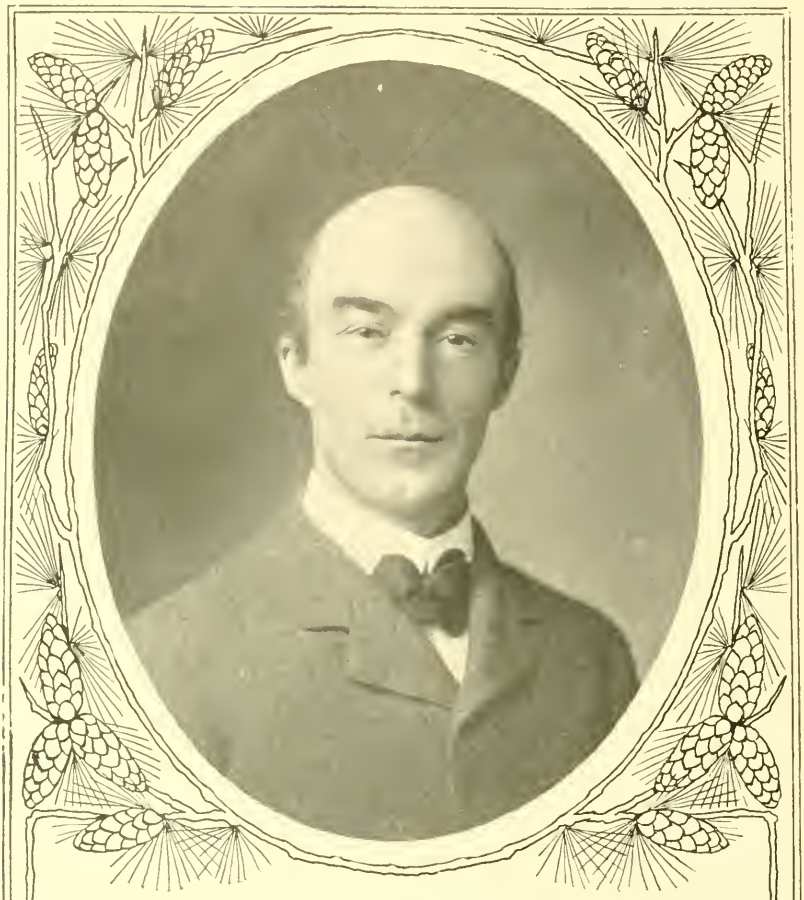

STEPHEN C. PERRY.

Stephen C. Perry, Portland, Me., was born in Bath, Oct. 11, 1858. His family removed to Portland soon after his birth, where he attended the public schools and business college. Married Charlotte I. Littlejohn, of Portland, in November, 1877. They have two children, Elmer, aged 18 years, and Stephen C., Jr., aged 11 years. Entering the employ of the law firm of Howard & Cleaves, he took up the study of law, and was admitted to practice, October term, 1882, Supreme Judicial Court at Portland. After the decease of Judge Howard, the firm of Nathan & Henry B. Cleaves was formed, and later Mr. Perry was admitted as a member. The present members are Ex-Gov. Henry B. Cleaves and Mr. Perry, Judge Nathan Cleaves having deceased in September, 1892. Democrat. He is a prominent member of the Knights of Pythias and Odd Fellows.

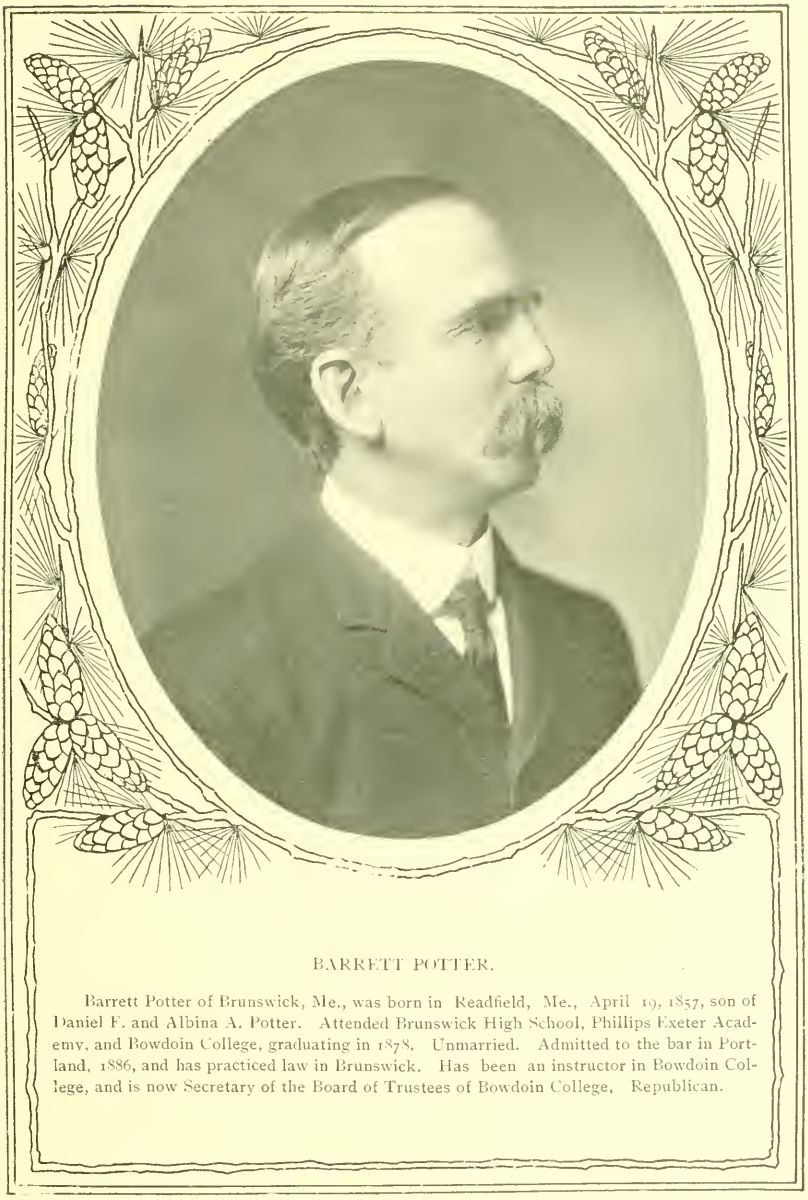

BARRETT POTTER.

Barrett Potter of Brunswick, Me., was born in Readfield, Me., April 19, 1857, son of Daniel F. and Albina A. Potter. Attended Brunswick High School, Phillips Exeter Academy, and Bowdoin College, graduating in 1878. Unmarried. Admitted to the bar in Portland, 1886, and has practiced law in Brunswick. Has been an instructor in Bowdoin College, and is now Secretary of the Board of Trustees of Bowdoin College. Republican.

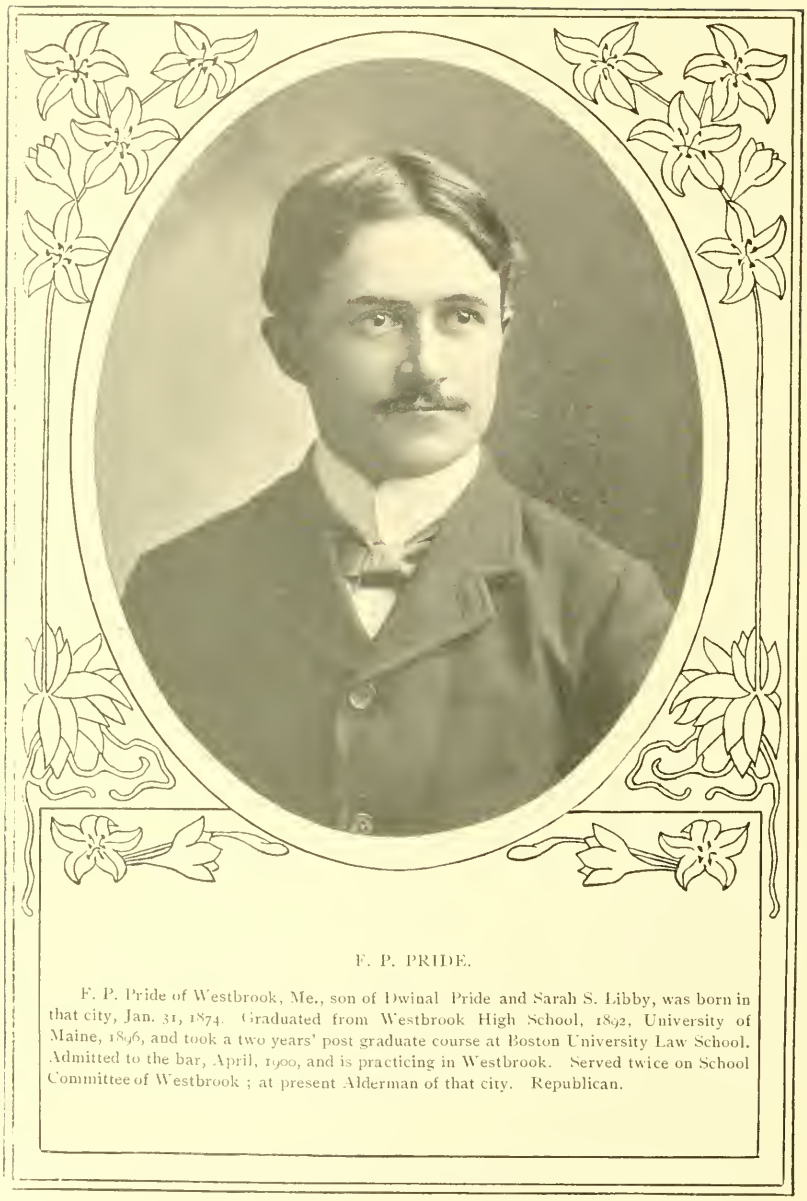

F. P. PRIDE.

F. P. Pride of Westbrook, Me., son of Dwinal Pride and Sarah S. Libby, was born in that city, Jan. 31, 1874. Graduated from Westbrook High School, 1892, University of Maine, 1896, and took a two years' post graduate course at Boston University Law School. Admitted to the bar, April, 1900, and is practicing in Westbrook. Served twice on School Committee of Westbrook ; at present Alderman of that city. Republican.

JAMES LYMAN RACKLEFF.

James Lyman Rackleff was born in Portland, Me., Feb. 9, 1836. He took a preparatory course at North Bridgton Academy, entering Yale College in 1852, at the age of sixteen, and graduating in the famous class of fifty-six. He received the degree of A. M. in 1859. After leaving Yale Law School, he continued his studies in law offices in Connecticut and Louisiana, and was admitted to the bar in Illinois in 1859, and in Maine in 1862, Married Marcia Woodman Miller, Oct. 30, 1877, and had one daughter, Edith Catharine, born Sept. 8, 1880, died May 2, 1897. He was engaged in the assessment and collection of U. S. Internal Revenue taxes from 1863 till December, 1886, when he resumed the practice of law in Portland. Always a Republican.

JOSEPH B. REED.

Born in Orrington, Me., April 24, 1858, eldest son of Joseph B. Reed, a sea captain, and Maria A. (Bartlett) Reed. Attended public schools of Orrington, Maine Wesleyan Seminary, graduating in 1879, and Bowdoin College, graduating in class of 1883. Engaged in teaching in Maine and New Hampshire for several years. Studied law with Nathan and Henry B. Cleaves, and was admitted to Cumberland Bar in 1889; since which time he has practiced law in Portland, where he still resides. Married Alfaretta A. Snare of Weston, Mass., 1897. Elected Register of Probate, Cumberland County, 1896 and re-elected, 1900. Has always taken a deep interest in politics, serving several years on Republican City Committee of Portland. Always a Republican.

EDWARD CLAYTON REYNOLDS.

Son of Lorenzo D. and Elvira L. (Wing) Reynolds ; born, Braintree, Mass., Nov. 15, 1856. Attended common schools, Cape Elizabeth, Me. Graduated, Portland Business College, 1874 ; Cape Elizabeth High School, 1877 ; Georgetown University Law School, 1886, post graduate course. Admitted to Cumberland Bar, January, 1880, and has practiced in Portland, continuously. Member Cape Elizabeth School Board, 6 years ; Clerk, Light-house Board, Washington, D. C., 1884-6 ; Register of Probate, Cumberland County, 1889-97 ; Member, Maine Senate, 1897-1901 ; Mayor, city of So. Portland, 1899-1901. Republican. Served as president, Portland Young Men's Republican Club, Portland Club, Past Chancellors Asso'n, Me. State Relief Asso'n, Cape Elizabeth Soldiers and Sailors Monument Asso'n. Member, Me. and Cumberland Bar Asso'ns, Me. Historical Society, Me Genealogical Society, the Grange ; a Knight Templar Mason, Knight of Pythias, being representative to the supreme body from Maine. Address, Pleasantdale, So. Portland, Me.

CLARENCE EVANS SAWYER.

Born, Wilmot, N. H., Aug. 7, 1869, son of Rev. Horace B. and Clarissa J. Sawyer. Educated in public schools of Brunswick and Adams Academy, Quincy, Mass., graduating in 1889. Paid his expenses at school by clerking, selling books, etc., and while studying law, by teaching school, and feels justly entitled to a diploma from the school of "Hard Knocks." Married, Aug. 18, 1896, Blanche May Brown of Yarmouth, and has two children. Admitted to the bar at December term S. J. Court, in Eath, Me., 1895. Practiced law at Brunswick ever since admission; a strictly professional man. Has never been a candidate for any office. A believer in the original principles of the Democratic party.

GEORGE MELVILLE SEIDERS.

Born. Union, Me., Jan. 15, 1844. In 1862, enlisted in Co. B 24th Me. Vol. Inf. Fitted for college at Lincoln Academy, Newcastle, Me., and graduated from Bowdoin College, 1872. Married Clarice S. Hayes of North Yarmouth, Nov. 24, 1872. Read law with Hon. Thomas B. Reed and was admitted to the bar in October, 1878. Appointed Asst. U. S. Counsel in the Alabama Court of Claims in 1883 and acted in that capacity during the continuance of that court. Mr. Seiders was elected County Attorney for Cumberland County in 1885 and was re-elected in 1887; was Representative to State Legislature in 1878, member of the State Senate in 1892, re-elected in 1894 and unanimously chosen president of that body. He is now a member of the Republican State Committee, and holds the office of Attorney-General of the State.

EDWARD EVERETT STONE.

Edward Everett Stone, son of Edmund and Esther (Montee) Stone, was born in Franklin, N. H., Mar. 29, 1872. Educated at New Hampton Institution, New Hampshire. Read law with Strout, Gage, and Strout, and was admitted to the bar at Portland, Me., Oct. 19, 1899; U. S. Court, Portland, May 18, 1901; has already established a large law practice in that city, and is rising rapidly with brilliant prospects. Married, Oct. 2, 1901, to Mabel Ellen Pine, daughter of James A. Pine of Portland. Always a Republican. Address, 88½ Exchange St., Portland, Me.

HERBERT MILTON SYLVESTER.

Born, Lowell, Mass., Feb. 20, 1849, son of Ezekiel J. and Miriam T. Sylvester. Attended North Bridgton Academy and there fitted for Dartmouth, but at once entered the study of law at Portland. Admitted to Cumberland Bar, 1872; practiced in Portland until 1885; admitted to Suffolk Bar, 1886; practiced in Boston until 1899; appointed Trial Justice, 1900; Game Warden, 1901. Well known as a writer of Nature books and stories; also a magazine writer. Is called by the London Saturday Review "the Richard Jeffries of New England,—his sketches of rural life have a piquant American flavor." Always a Republican. Address, Otisfield, Me.

WESTON THOMPSON.

Weston Thompson of Brunswick was born in Bowdoin, Me., Aug. 12, 1850, the son of John A. and Sarah D. Stinson Thompson. Honorary, Bowdoin College, 1880. Admitted to the bar, Supreme Judicial Court of Maine, Sept. 19, 1871, Circuit Court, United States, Sept. 23, 1882, Superior Court of United States, March 15, 1880. Member of Maine Legislature, 1881 and 1883; President of the Brunswick Savings Institution. Independent in politics.

WILLIAM WIDGERY THOMAS.

Son of Elias Thomas and Helen (Brown) Thomas, was born in Portland, April 18, 1873. Attended public schools, Portland Latin School, and graduated from Bowdoin College, 1894. Member of Theta of Delta Kappa Epsilon and Miller Chapter of Phi Delta Phi. Studied law at Leland Stanford, Jr., University, California, 1895-7. Married Mary Abbott Cate of Baltimore, May 15, 1900, and has one son, Widgery Thomas, born Feb. 22, 1901. Admitted to the bar, April, 1898. Republican. Address, Portland, Me.

LEVI TURNER.

Born, Somerville, Me., 1859, son of Levi and Naomi Turner. Paid way through preparatory course and college by teaching. Attended Coburn Classical Institute, Bucksport Seminary; graduated from Maine Central Institute, 1881, from Bowdoin College, 1886. Member of Maine House, 1889. Supt. of Schools, Rockland. Attended Boston University Law School. Law student with A. P. Gould and Congressman Littlefield. Admitted to Knox Bar, 1891. Married Mary Elizabeth Sampson, Waldoboro. Four years Recorder, Portland Municipal Court. Member law firm, Libby, Robinson & Turner. One of the ablest of younger members of Cumberland Bar. Diligent student of the science of Jurisprudence and of law upon its institutional, historical, ethical and philosophical side. Always a Republican. Address, Portland, Me.

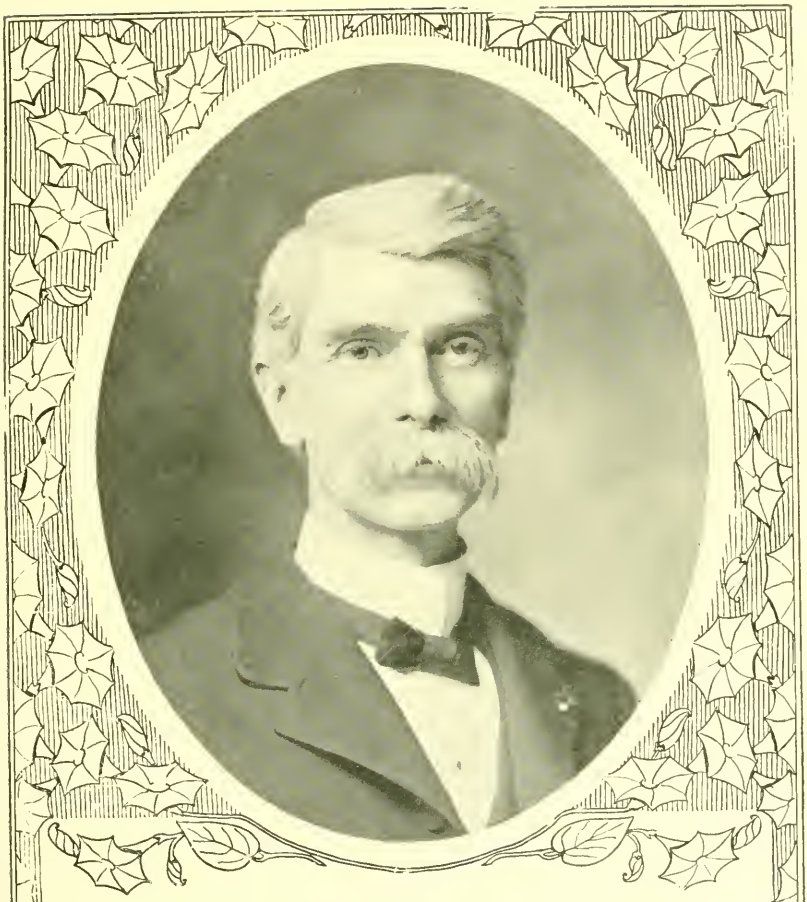

GEORGE W. VERRILL.

Born in Greenwood, Me., May 2, 1841, son of George W. and Lucy (Hilborn) Verrill. Graduated at Norway Academy, supplemented by two years' study under tutors on college lines. Began reading law, 1861. Admitted to Bar of Maine, 1867; to U. S. Court, 1872. Residence, Portland, Me. Republican. Married Augusta, daughter of Sylvester B. Beckett of Portland; has two children: Cora (md. Round) and George B. In 1891, appointed by Governor, Commissioner upon Gettysburg battlefield monuments. Collaborated in editing "Maine at Gettysburg." Military Service, 1862-5, Army of Potomac, in the field. First Sergeant, 2nd and 1st Lieutenant, and Captain, 17th Me. Regt. Detailed Acting Adjutant, ten months, 1864; in 1865, on brigade staffs, as Acting Asst. Adjutant-General, A. A. Inspector-Gen., and Aide-de-camp. Served upon General Courts Martial, sometimes as Judge-Advocate; also upon a General Military Commission, cases of officers. Member of G. A. R., and Military Order of Loyal Legion of U. S.

HARRY RUST VIRGIN.

Harry Rust Virgin, son of the late Judge William Wirt Virgin and Sarah Hall (Cole) Virgin, was born in Norway, Me., Aug. 25, 1854. He attended the Norway Liberal Institute, Norway, Westbrook Seminary, Portland, and Tufts College, graduating from the seminary in 1875 and from the college in 1879. Married Miss Emma F. Harward, Feb. 23, 1900. Admitted to Cumberland Bar, 1882, and U. S. Supreme Court 1888. Member of Portland Common Council, 1896-97, President of the same, 1897. Representative to the Legislature 1899-1900 ; Senator, 1901 ; served on Judiciary Committee during both sessions ; chairman of committee on Legislative appointments, also chairman of committee on Governor's Message in 1901. Politics, Republican.

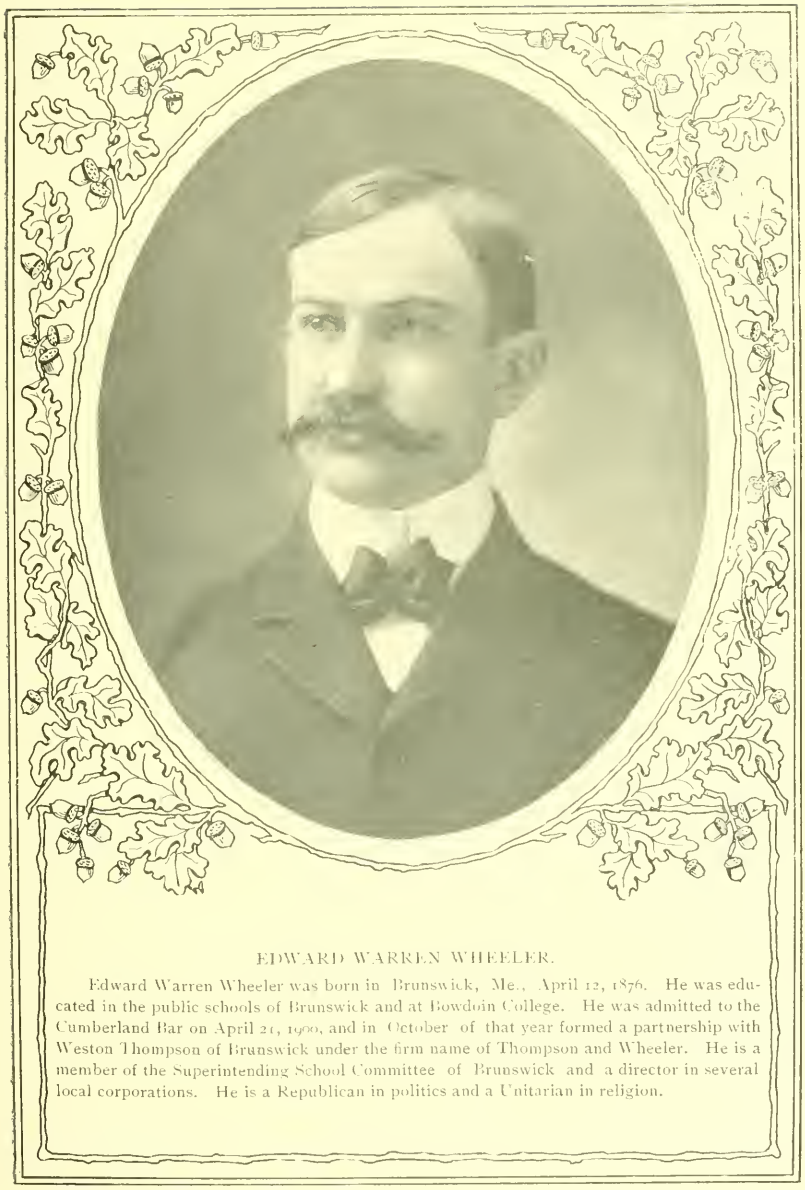

EDWARD WARREN WHEELER.

Edward Warren Wheeler was born in Brunswick, Me., April 12, 1876. He was educated in the public schools of Brunswick and at Bowdoin College. He was admitted to the Cumberland Bar on April 21, 1900, and in October of that year formed a partnership with Weston Thompson of Brunswick under the firm name of Thompson and Wheeler. He is a member of the Superintending School Committee of Brunswick and a director in several local corporations. He is a Republican in politics and a Unitarian in religion.

ROBERT TREAT WHITEHOUSE.

Robert Treat Whitehouse, son of William Penn Whitehouse and Evelyn M. Treat, was born, Mar. 27, 1870, in Augusta, Me. Attended schools of Augusta, graduating from Cony High School in 1887, Harvard University, 1891, and Harvard Law School, 1893. Married Florence Brooks and has two sons, William Penn Whitehouse, 2nd, and Robert Treat Whitehouse, Jr. Admitted to the bar in April, 1894, and practiced in Portland, Me. He is author of "Equity, Jurisdiction, Pleading and Practice in Maine." Has been member of School Committee, Portland, and County Attorney, Cumberland County. Republican. Address, Union Mutual Building, Portland, Me.

STEPHEN C. WHITMORE.

Stephen C. Whitmore, son of Samuel and Helen M. (Stinson) Whitmore, was born in Bowdoinham, Me., July 19, 1850. Educated in town schools, at Kent's Hill, and at Bowdoin College, graduating in the class of 1875. Married, and has two children, L. Cecil and H. Louise. Admitted to the bar, at Augusta, in 1876, and has practiced law in Gardiner. Held office of secretary of Kennebec County Republican committee twelve years; member of City Council of Gardiner, fifteen years; member School Committee, Brunswick. Republican.

JOHN S. WHITE.

Born, Portland, Me., Oct. 27, 1838, son of Darius and Mary Y. White. Attended High School at Portland and South Paris, Bethel and Waterville Academies, Waterville College, and Harvard University. A widower, and has three children. Admitted to Cumberland Bar 1860 and Cook Co. Bar, Illinois, 1865; has practiced law in Chicago and Portland, and at present is located in Naples, Me. Was formerly editor of Maine Temperance Journal, Portland, and Assistant-Editor of Portland Evening Courier. Has lectured in Maine and the West, and traveled extensively in the United States, Europe, and Mexico. Author of "Humanics," published by Funk & Wagnalls Co., 1893. Has been Superintendent of Schools. Orderly Sergeant Co. E 17th Me. Member of Legislature 1901-02, serving on Committees on Elections and Federal Relations. Democrat.

EDWARD H. WILSON.

Edward H. Wilson of Portland, Maine, son of Edward H. B. and Francina (Pringell) Wilson, was born in Orono, Me. Nov. 3, 1870. Was educated at Fryeburg Academy, graduating in 1888, and Bowdoin College, graduating in 1892. Read law with Symonds, Snow & Cook. Admitted to Cumberland County Bar, April, 1895, and has practiced law in Portland. Republican.

SCOTT WILSON.

Scott Wilson of Portland, Me., was born in Falmouth, Me., thirty-two years ago. His parents were Nathaniel B. and Loenama P. Wilson. Attended district schools, Greeley Institute, Nichols Latin School, graduating 1888, Bates College, graduating 1892, and University of Pennsylvania. Married Elizabeth M. Bodge, Dec. 24, 1895, and has one son, Nathaniel Webb Wilson. Admitted to the bar at Portland, April term, 1895, and is practicing in Portland. City Solicitor, Deering, 1898; member of Common Council, Portland, 1899; President of Common Council, 1900; Assistant County Attorney for Cumberland County 1901; is director and Attorney of Deering Loan & Building Association; member of Board of Overseers of Bates College. Republican.

CYRUS NATHAN BLANCHARD.

Cyrus Nathan Blanchard was born, Oct. 6, 1869, in Wilton, Franklin County, Maine, where he now resides. His paternal ancestors came from Wales 1639. On his mother's side he is of Scotch descent. Educated in common schools of Wilton, Farmington Normal School, Anson Academy, and was graduated from Bates College, Lewiston, Me., 1892. Principal of Dexter (Me.) High School, two years. Read law with Hon. J. C. Holman of Farmington and was admitted to the bar in 1896, and has been actively and successfully engaged in the practice of his profession in Wilton. Elected Representative to the Maine Legislature, 1896, State Senator, 1898, serving upon important committees in both House and Senate. Is a prominent Mason, holding membership in the Commandry (Knights Templar) and the Mystic Shrine, also member of Knights of Pythias and Grange.

JOSEPH C. HOLMAN.

Joseph C. Holman, son of Elijah and Mercy T. Holman, was born in Dixfield, Me., March 16, 1845. Married Mittie F. Currier, Farmington, Me., and has three children: Josie M., Currier C., and Marguerite Holman. Admitted to the bar at Paris, Me., December, 1866, and has practiced law in Phillips and Farmington. Has held various town offices. Clerk of Courts, 1874-80; County Attorney, 1883-7; State Senator, 1893-4; member of Gov. Cleaves' Council, 1895-6; first Treasurer, Phillips Savings Bank, trustee, Franklin County Savings Bank fourteen years; President and director of First National Bank of Farmington since its incorporation, 1890. Republican. Address, Farmington, Me.

NEWELL P. NOBLE.

N. P. Noble was born in Oxford, Me., and is 45 years of age. Educated in the common schools, Hebron Academy, and Bates College, graduating from the latter in 1877. Teacher in Phillips High School, 1877-78; read law in the office of Elias Field; entered into the business of general merchandise and lumbering supplies at Phillips; engaged in dry and fancy goods business at Phillips from 1881-98; then resumed the study of law and was admitted to the Bar in Franklin Co. in 1899; now a member of the law firm, Timberlake & Noble. Is Treasurer of Phillips Savings Bank; has served many years on school board and was Supt. of Schools from 1894-98. In the last Legislature served on the Committee on Engrossed Bills, Senatorial Votes, Legal Affairs, Banks and Banking, Inland Fisheries and Game, and was Chairman of Committee on Claims. Past Master of Blue Mountain Lodge F. & A. M., and is Past Eminent Commander of Pilgrim Commandery at Farmington. Republican.

FREMONT E. TIMBERLAKE.

Born, Livermore, Me., July 18, 1856, son of Nathan and Adelia Millett Timberlake. Educated in the public schools of his native town, and Monmouth and Wilton Academies. Married, June 16, 1883, Miss Emma Augusta Grover of Bethel, who died April 27, 1887, and has three children: Millie Grover, Leonard Fremont, and Emma Augusta. Admitted to the bar at Farmington 1882, and has since practiced law at Phillips. Has been treasurer of Phillips & Rangeley R. R., attorney for same road, attorney for Sandy River R. R., treasurer of Phillips Savings Bank; member of Republican State Committee for six years, County Attorney of Franklin County seven years, and has been State Bank Examiner since 1895. Member of Blue Lodge F. & A. M., Chapter, Council of Royal and Select Masters, Pilgrim Commandery, Knights Templars, and Odd Fellows. Always a Republican.

ROSCOE HENRY THOMPSON.

Son of Oakes and Livonia Thompson, was born in Hartford, Me. Educated at Kent's Hill and Hebron Academy. Married Helen Crafts at Jay, Maine, and has three sons: Carl Crafts, Otho Henry, and Percival Wheeler Thompson. Admitted to the bar at Paris, Me., and Boston, Mass., State and United States Courts. Practiced at Canton, Me., and Boston. Has been postmaster of Canton; Town Clerk and Treasurer of same town; Clerk in U. S. Bankruptcy Court, Boston, one year; Justice Municipal Court, Boston, ten years. Independent in politics. Address, Jay, Franklin Co., Me.

HERBERT S. WING.

Herbert S. Wing of Kingfield, Me., was born in Turner, Me., April 2, 1867. Parents were Samuel B. and Mary A. Wing. Educated in common and high schools, and Farmington Normal School, graduating in class of 1890. Married Alila E. Batchelder, Jan. 22, 1887, and has two sons: Earl L. and Milton Jewel Wing. Admitted to Franklin Bar, February term, 1895, and has practiced law in Kingfield since April of that year. Treasurer of Kingfield Savings Bank, County Attorney, from Jan. 1, 1901. Republican.

F. CARROLL BURRILL.

Born, Ellsworth, Me., Aug. 2, 1875, the son of Chas. C. and Fannie (Forsaith) Burrill. Attended the public schools and Boston University Law School. Married Ethel Giles June 7, 1894. Handles insurance business in connection with his law practice. Is a director of Burrill National Bank of Ellsworth, First National Bank of Bar Harbor, Trustee and Assistant Treasurer of Hancock County Savings Bank of Ellsworth. Member of the House in the Seventieth Legislature, serving on Committee on Mercantile Affairs and Insurance, also on Committee on Reform School. Republican.

EDWARD EVERETT CHASE.

Born, Bluehill, Me., March 19, 1861, son of Melatiah K. and Eliza Wescott Chase. Educated at Bluehill Academy, Westbrook Seminary, Hallowell Classical School, and a short time at Bowdoin College. Married Miss Edith M. Lord, June 5, 1884, and has six children, two boys and four girls. He was four years associated with his father as merchant and granite contractor under the firm name of M. K. Chase & Son. Read law with Chief Justice Wiswell, was admitted to Hancock Bar 1888, and has since practiced law in Bluehill. He has held various town offices, was Postmaster four years, Judge of Municipal Court eight years, Representative to Legislature 1885, delegate to the Republican National Convention at St. Louis 1896, member of Gov. Hill's Council 1901 02. Always a Republican.

OSCAR F. FELLOWS.

Oscar F. Fellows was born in Bristol, N. H., Sept. 10, 1858, son of Milo and Susan D. Fellows. Attended school in New Hampshire, graduating from New Hampton in 1875. Married Eva M. Fling in 1883, and has two children, Raymond and Frank Fellows. Admitted to the bar in Maine, April 10, 1881, and practiced in Bucksport, Me. Was County Attorney for Hancock County from 1885 to 1887. Member of Legislature, 1901-2, serving on Committee on Legal Affairs, Governor's Message, and on Councilor Apportionment. Republican. Address, Bucksport, Me.

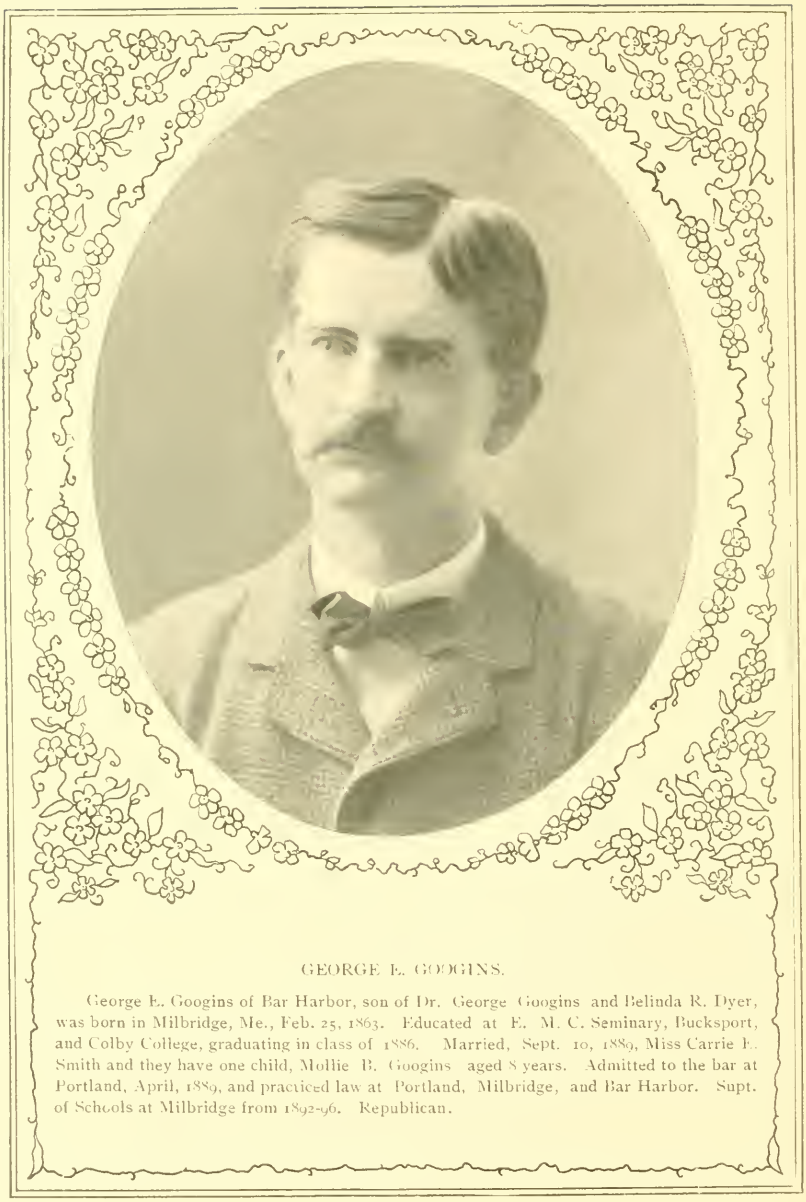

GEORGE E. GOOGINS.

George E. Googins of Bar Harbor, son of Dr. George Googins and Belinda R. Dyer, was born in Milbridge, Me., Feb. 25, 1863. Educated at E. M. C. Seminary, Bucksport, and Colby College, graduating in class of 1886. Married, Sept. 10, 1889, Miss Carrie E. Smith and they have one child, Mollie B. Googins aged 8 years. Admitted to the bar at Portland, April, 1889, and practiced law at Portland, Milbridge, and Bar Harbor. Supt. of Schools at Milbridge from 1892-96. Republican.

HON. EUGENE HALE

Born, Turner, Me., June 9, 1836. Admitted to the bar in 1857 and commenced practice at the age of 20; for nine successive years was attorney for Hancock Co.; member of Maine Legislature in 1867-68 and '80; elected to the 41st, 42nd, 43d, 44th, and 45th Congresses; appointed Postmaster-General by President Grant but declined, also declined the office of Secretary of Navy tendered by President Hayes. Received degree of LL. D. from Bates, Bowdoin, and Colby University. Was elected to the U. S. Senate to succeed Hannibal Hamlin, and took his seat March 4, 1881; was re-elected in '87, '93, and '99. His term of service will expire March 3, 1905. Republican. Address, Ellsworth, Me.

HANNIBAL EMERY HAMLIN.

Born, Hampden, Me., Aug. 22, 1858, son of Hon. Hannibal and Ellen Emery Hamlin. Graduated from Colby University 1879, Boston University Law School 1882; also studied at Columbia Law School in Washington. Is the law partner of Hon. Eugene Hale, U. S. Senator from Maine, and has practiced in Ellsworth, Me., since 1883. Member of House 1893-95; served as Judge-Advocate on Staff of Gov. Powers; member of the Senate 1901-02, and President of that body; also a member of Gov. Hill's Staff. One of the three commissioners for Maine on the Uniformity of Legislation. A member and officer of many social clubs in Ellsworth. Always a Republican.

DANIEL E. HURLEY.

Daniel E. Hurley was born in Ellsworth, Me., July 14, 1872. Education was received in the schools of his native town and at the Boston University Law School. Was admitted to the bar in Ellsworth, in 1895 and since that time has practiced his profession in that city. Democrat.

JOHN B. REDMAN.

John B. Redman of Ellsworth, Me., son of Erastus and Sarah A. Redman, was born in Brooksville, Me., June 11, 1848. Attended public schools, Phillips Andover Academy, and Bowdoin College, graduating in 1870. Never married. Admitted to Hancock County Bar, 1872, and has practiced law in Ellsworth. Supervisor of Schools, Ellsworth, City Solicitor, Mayor of Ellsworth, 1884, 1885, Collector of Internal Revenue for Maine, Collector of Customs, Frenchman's Bay District, Judge of Ellsworth Municipal Court and Referee in Bankruptcy.

ELMER P. SPOFFORD.

Elmer P. Spofford was born in Deer Isle, Me., thirty eight years ago. Educated in common schools and Westbrook Seminary. Married. County Attorney for Hancock County from 1888 to 1892. Supervisor of Census for Second District in 1900. Member of Senate 1893-95, and the Representative session of 1901-02, serving on Committee on Judiciary. Republican. Address, Deer Isle, Me.

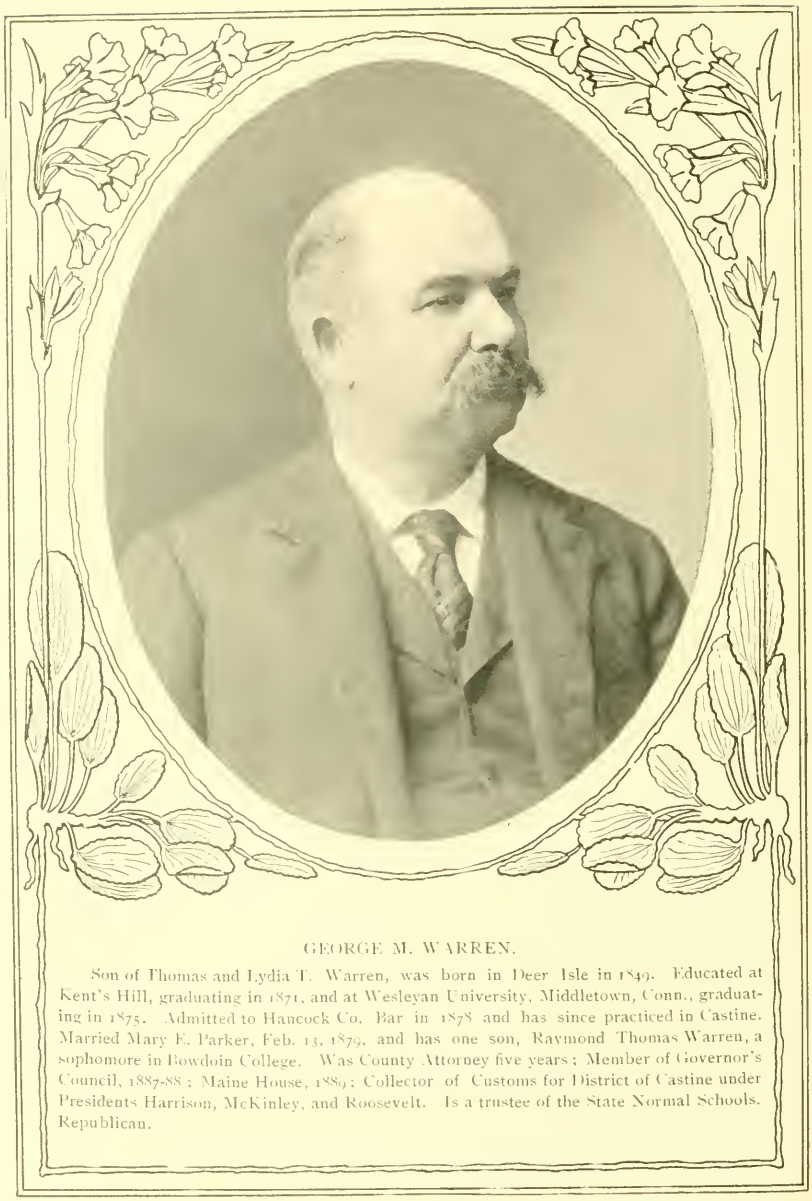

GEORGE M. WARREN.

Son of Thomas and Lydia T. Warren, was born in Deer Isle in 1849. Educated at Kent's Hill, graduating in 1871, and at Wesleyan University, Middletown, Conn., graduating in 1875. Admitted to Hancock Co. Bar in 1878 and has since practiced in Castine. Married Mary E. Parker, Feb. 13, 1879, and has one son, Raymond Thomas Warren, a sophomore in Bowdoin College. Was County Attorney five years; Member of Governor's Council, 1887-88; Maine House, 1889; Collector of Customs for District of Castine under Presidents Harrison, McKinley, and Roosevelt. Is a trustee of the State Normal Schools. Republican.

CHARLES L. ANDREWS.

Son of Geo. H. and Sarah S. Andrews, was born in Monmouth, Me., April 9, 1864. Attended Monmouth Academy and Waterville Classical Institute, graduating 1881. Married Annie L. Gardner. Admitted to the bar October, 1885. Practiced law in Winthrop until 1890, in Gardiner until 1895, as member of the firm of Spear & Andrews, and since then in Augusta as member of firm of Heath and Andrews. Member of Superintending School Committee, Winthrop, 1889-90, Board of Registration, Gardiner, 1893-5; City Solicitor, Gardiner, 1894-5. Republican.

WILL C. ATKINS.

Son of Edwin H. and Mary E. Atkins of Kennebunkport, Me., was born in Hallowell, Me., Aug 25, 1873. Educated in Gardiner High School and Yale Law School, graduating from the former in 1892, and from the latter in 1896. Married. Admitted to the bar, October, 1894, and has practiced in Gardiner, Me., where he now resides Has held office of City Solicitor, President of Common Council, President of Board of Aldermen. Was editor of High School paper; now President of Gardiner High School Alumni Association. Fond of athletics, especially base-ball and foot-ball. Republican.

ORVILLE DEWEY BAKER.

Orville Dewey Baker of Augusta, Me., son of Joseph and Frances Rogers Baker, was born in that city Dec. 23, 1847. Attended Augusta High School and Bowdoin College, graduating from college in class of 1868. Single. Admitted to the bar in 1872, and has practiced in Augusta. Attorney-General of Maine 1884-1888. Republican.

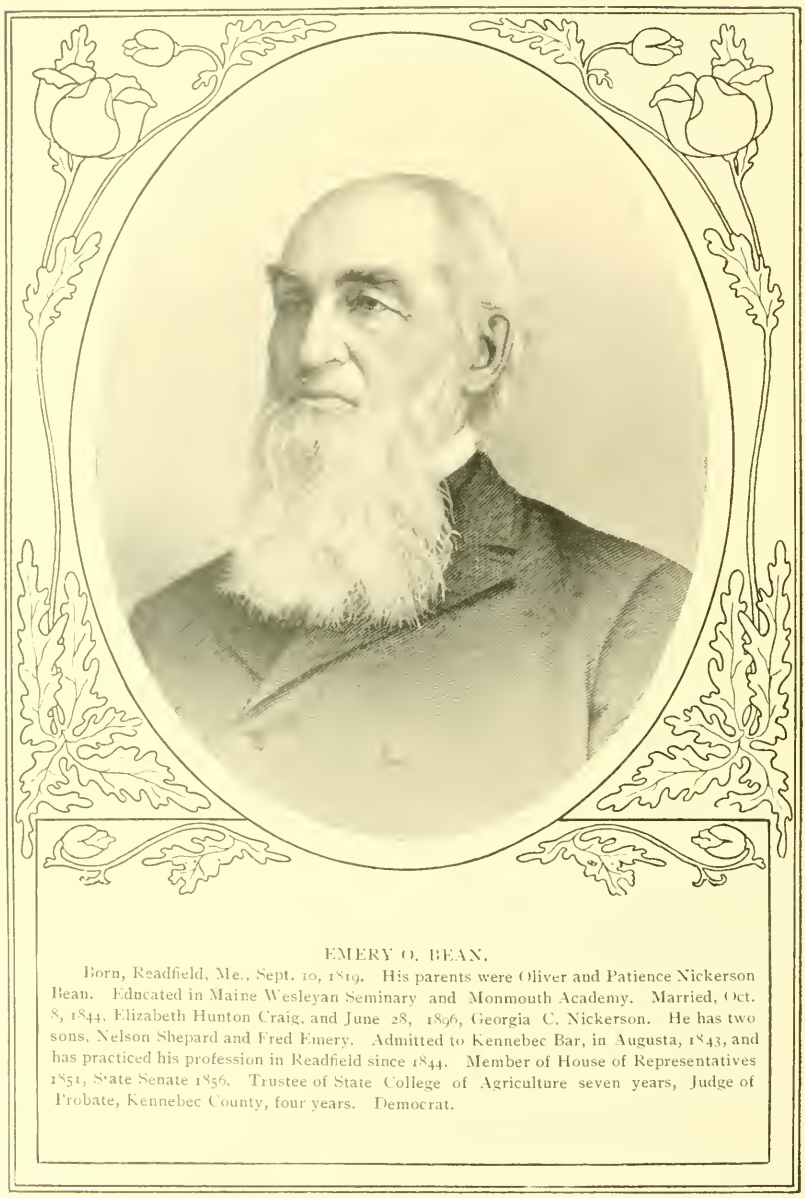

EMERY O. BEAN.

Born, Readfield, Me., Sept. 10, 1819. His parents were Oliver and Patience Nickerson Bean. Educated in Maine Wesleyan Seminary and Monmouth Academy. Married, Oct. 8, 1844, Elizabeth Hunton Craig, and June 28, 1896, Georgia C. Nickerson. He has two sons, Nelson Shepard and Fred Emery. Admitted to Kennebec Bar, in Augusta, 1843, and has practiced his profession in Readfield since 1844. Member of House of Representatives 1851, State Senate 1856. Trustee of State College of Agriculture seven years, Judge of Probate, Kennebec County, four years. Democrat.

FRED EMERY BEANE.

Son of Emery O. and Elizabeth H. Beane, was born in Readfield, Me,, May 14, 1853. Educated in Maine Wesleyan and Westbrook Seminaries, and Tufts College, class of 1875. Married in 1876. Had four children, three now living. Admitted to Kennebec Bar, 1876, U. S. Courts, 1890; practiced in Readfield from 1876 to 1879, since then in Hallowell. Mayor of Hallowell, 1891, City Solicitor of Hallowell sixteen years. Always a Democrat. Address, Hallowell, Me.

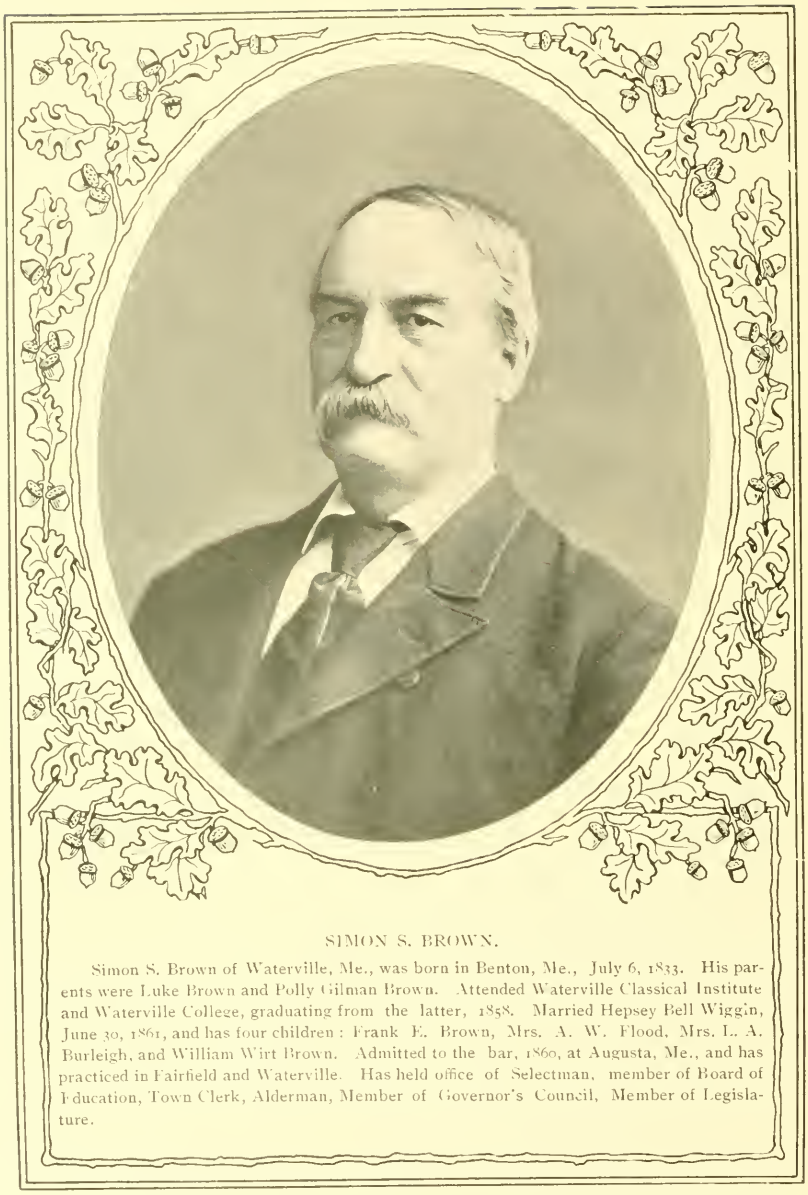

SIMON S. BROWN.

Simon S. Brown of Waterville, Me., was born in Benton, Me., July 6, 1833. His parents were Luke Brown and Polly Gilman Brown. Attended Waterville Classical Institute and Waterville College, graduating from the latter, 1858. Married Hepsey Bell Wiggin, June 30, 1861, and has four children: Frank E. Brown, Mrs. A. W. Flood, Mrs. L. A. Burleigh, and William Wirt Brown. Admitted to the bar, 1860, at Augusta, Me., and has practiced in Fairfield and Waterville. Has held office of Selectman, member of Board of Education, Town Clerk, Alderman, Member of Governor's Council, Member of Legislature.

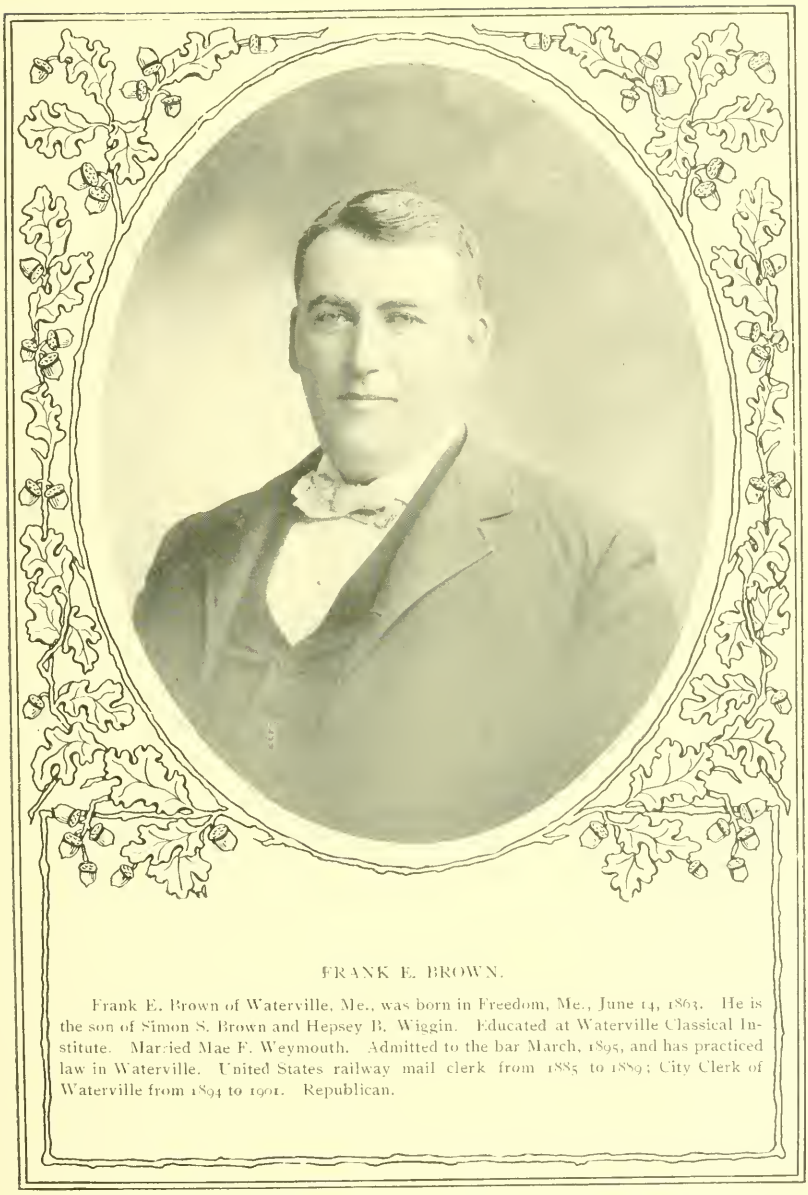

FRANK E. BROWN.

Frank E. Brown of Waterville, Me., was born in Freedom, Me., June 14, 1863. He is the son of Simon S. Brown and Hepsey B. Wiggin. Educated at Waterville Classical Institute. Married Mae F. Weymouth. Admitted to the bar March, 1895, and has practiced law in Waterville. United States railway mail clerk from 1885 to 1889; City Clerk of Waterville from 1894 to 1901. Republican.

LEWIS A. BURLEIGH.

Lewis A. Burleigh of Augusta, Me., son of Hon. Edwin C. Burleigh and Mary J. Bither, was born in Linneus, Me , March 24, 1870. Attended school in Linneus, Augusta public schools, Cony High School, Hallowell Classical Academy, graduating, 1887, Bowdoin College graduating 1891, and Harvard Law School, graduating 1894. Married Caddie H. Brown, Oct. 18, 1894, and they have one son, Lewis A. Burleigh, Jr., born July 20, 1897. Admitted to the bar in October, 1894. Has practiced law in Augusta. Director of Augusta National Bank since 1896; City Clerk of Augusta since 1894. Republican.

WINFIELD S. CHOATE.

Son of Ebenezer 2nd, and Jane J. (Chisam) Choate, was born in Whitefield, Lincoln Co., Me., April 15, 1850. Married Charlotte R. Wyman of Augusta. Educated in common schools and Kent's Hill Seminary. Entered Harvard Law School September, 1871, graduated June, 1872, with degree of LL. B. Admitted to Kennebec Bar March, 1872. In law practice at Augusta with Judge Libbey and alone from July, 1872, to January 1, 1889. Served nine years on Board of School Superintendence, a like term as City Solicitor; Mayor 1896-7, U. S. Commissioner since 1883; elected Clerk of Courts 1888 and continues in that office. Served in State Volunteer Militia and National Guard nearly 14 years, passing from private to Sergeant, Captain, Lieutenant-Colonel, and Inspector-General with rank of Brigadier-General on Staff of Gov. Cleaves. Member of Ancient & Honorable Artillery Co of Boston. Has held highest office in Masonic lodge, Chapter and Commandery of his city; been Grand Master of Grand Lodge of Maine; is thirty-second degree Mason. Always a Republican. Member and Senior Warden of St. Mark's Episcopal church.

FREDERICK W. CLAIR.

Frederick W. Clair of Waterville, Me., son of John B. and Ellen E. Clair, was born in Old Town, Me., Nov. 26, 1866. Graduated from Coburn Classical Institute, Waterville, Me., 1886. Married Elmire Couturier, Nov. 27, 1894, and has two children, Yvette and Adrienne. Admitted to the bar, March, 1891, and has practiced law in Waterville. Has held office of City Clerk, City Solicitor, and City Auditor. Democrat.

LESLIE C. CORNISH.

Born, Winslow, Me., Oct. 8, 1854, son of Hon. Colby C. and Pauline B. Cornish. Fitted for college at Waterville Classical Institute, and graduated from Colby University in class of 1875. Studied law with Baker & Baker of Augusta, and attended Harvard Law School, 1879-80. Married Fannie W. Holmes Oct. 10, 1883. Admitted to Kennebec Co. Bar, October term, 1880. Practiced law in Augusta, Me., as member of firm of Baker, Baker & Cornish until 1893, and since then, alone. Representative to Legislature from Winslow, 1877-8. Trustee of Lithgow Library since 1883; trustee of Colby University since 1891; trustee of Augusta Savings Bank since 1892; Secretary of Maine State Bar Association since 1891, and chairman of State Board of Bar Examiners since 1899. Republican. Address, Augusta, Me.

HARVEY D. EATON.

Harvey D. Eaton, son of Augustus B. and Harriet Armstrong Eaton, was born Sept. 20, 1862, in North Cornville. Educated at Somerset Academy, Waterville Classical Institute, graduating, 1883, Colby University, graduating, 1887, A. B., Harvard Law School, 1891, LL. B. Married Estelle Merrill Foster, Oct. 22, 1891, and they have four children: Harvey D. Eaton, Jr., Foster Eaton, Florence Eaton, and Harriet Eaton. Admitted to the bar at Skowhegan, Me., September, 1889. Practiced in Waterville since 1891. Held office of City Solicitor, and Chairman of Board of Education. Author of Kennebec Water District Act. Republican always. Address, Waterville, Me.

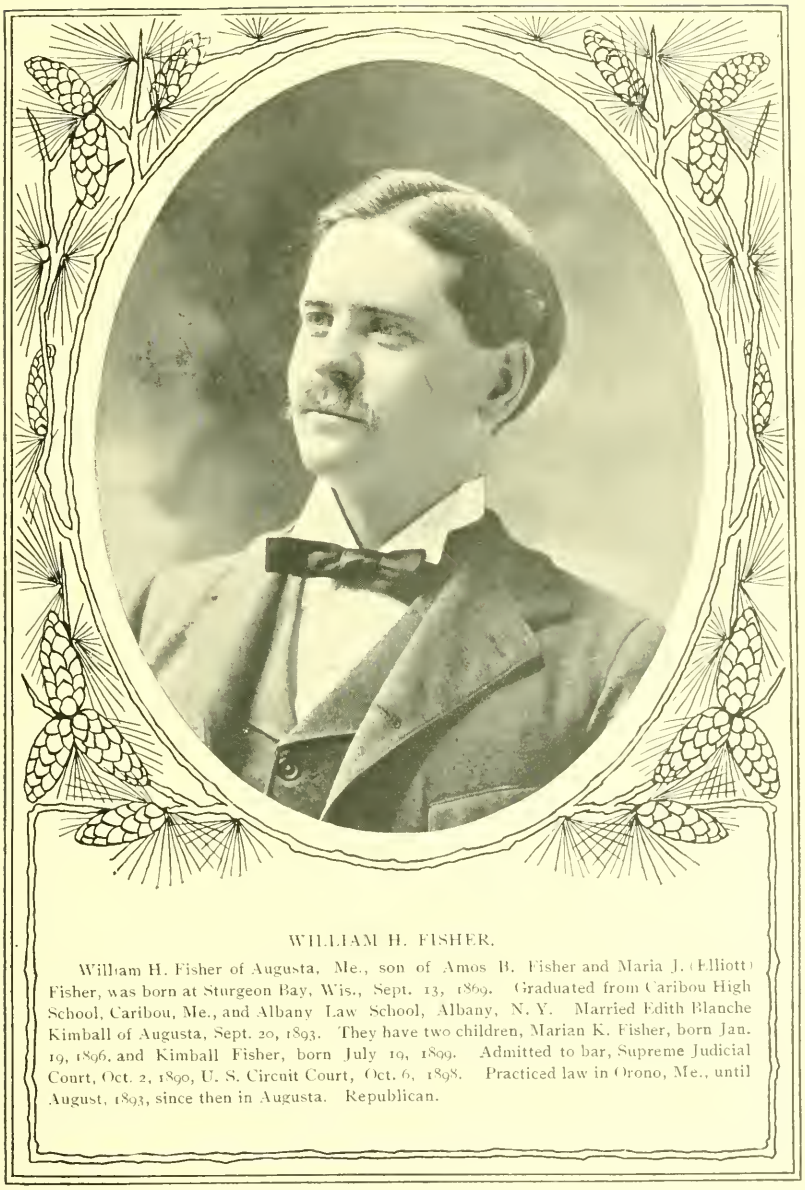

WILLIAM H. FISHER.

William H. Fisher of Augusta, Me., son of Amos B. Fisher and Maria J. (Elliott) Fisher, was born at Sturgeon Bay, Wis., Sept. 13, 1869. Graduated from Caribou High School, Caribou, Me., and Albany Law School, Albany, N. Y. Married Edith Blanche Kimball of Augusta, Sept. 20, 1893. They have two children, Marian K. Fisher, born Jan. 19, 1896, and Kimball Fisher, born July 19, 1899. Admitted to bar, Supreme Judicial Court, Oct. 2, 1890, U. S. Circuit Court, Oct. 6, 1898. Practiced law in Orono, Me., until August, 1893, since then in Augusta. Republican.

DANA PITT FOSTER.

Dana Pitt Foster of Waterville, Me., son of Reuben Foster and Dorcas C. Howe, was born in that city, Aug. 28, 1869. Attended Coburn Classical Institute, Colby College, and Yale University. Graduated from Colby College and Yale University Law School. Married Adelaide Hopkins, Oct. 22, 1894, and they have two daughters, Claire Roberts and Adelaide. Admitted to the bar, October, 1893, at Androscoggin Co., and has practiced in Waterville. Has held office of City Clerk, City Solicitor, and Recorder of the Municipal Court of Waterville. Republican.

GEORGE W. HESELTON.

George W. Heselton of Gardiner, Me., son of Reuben and Sarah G. Heselton, was born in that city Nov. 2, 1856. Educated at Gardiner, and Amherst College, graduating from Gardiner High School, 1874, and Amherst College, 1878. Married Mary Eleanor Stafford, and has two sons. Admitted to Kennebec County Bar, October term, 1881, and has practiced law in Gardiner. County Attorney of Kennebec County, 1895-1901; City Solicitor of Gardiner. Republican.

HERBERT M. HEATH.

Son of Alvan M. C. and Sarah H. (Philbrook) Heath, was born in Gardiner, Me., Aug. 27, 1853. Attended High School, Gardiner, and graduated from Bowdoin College, 1872. Married Laura S. Gardner of East Machias, and has four children: Marion, Gardner K., Gertrude L., and Herbert M. Admitted to the bar August, 1876, and has practiced in Augusta. Assistant Secretary of Maine Senate, 1870-1-2-3, City Solicitor, Augusta, 1878, County Attorney, Kennebec County, 1880-1-2, Representative to Legislature 1883-4-5-6, Senator, 1887-8-9-90. Republican. Address, Augusta, Me.

GUY A. HILDRETH.

Guy A. Hildreth of Gardiner, Me., son of Horace W. and Anna (Wakefield) Hildreth, was born in Boston, Mass., Aug. 26, 1876. Attended public schools of Boston, Gardiner High School, Tufts College and Boston University Law School. Unmarried. Admitted to the bar, Aug. 28, 1900, and is practicing in Gardiner. City Solicitor of Gardiner, appointed. March, 1901. Republican.

MELVIN S. HOLWAY.

Melvin S. Holway of Augusta, Me., son of Oscar and Olive A. Holway, was born in that city May 26, 1861. Attended public schools, Augusta, and Bowdoin College, graduating in 1882. Admitted to the bar in 1885, and has practiced in Augusta ever since. City Solicitor of Augusta in 1893. Is member of Superintending School Committee and Committee of Cony High School. Is a director in First National Bank of Augusta, Augusta Loan and Building Association, and in the Oscar Holway Company, Vice-President of the Cushnoc Paper Company, and a director in the Bangor, Orono & Old Town Railway Company. Republican.

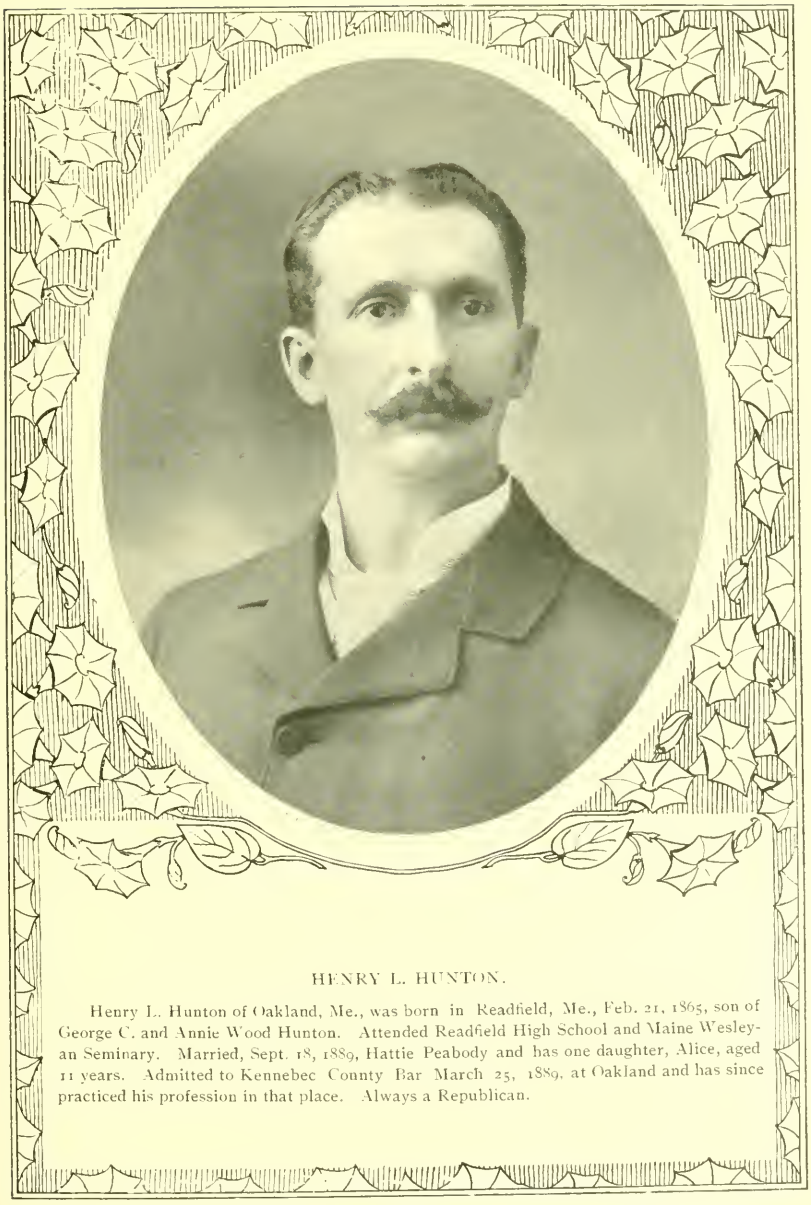

HENRY L. HUNTON.

Henry L. Hunton of Oakland, Me., was born in Readfield, Me., Feb. 21, 1865, son of George C. and Annie Wood Hunton. Attended Readfield High School and Maine Wesleyan Seminary. Married, Sept. 18, 1889, Hattie Peabody and has one daughter, Alice, aged 11 years. Admitted to Kennebec County Bar March 25, 1889, at Oakland and has since practiced his profession in that place. Always a Republican.

CHARLES F. JOHNSON.

Charles F. Johnson of Waterville, Me., was born in Winslow, Me., Feb. 14, 1859. His parents were William F. and Ruth S. Johnson. Attended district school in Winslow, Waterville Classical Institute, now Coburn Classical Institute, graduating 1874, Colby University, and Bowdoin College, graduating 1879. Married Abbie W. Britton of Winslow, and they have one daughter, Emma L. Johnson. Admitted to the bar in Washington Co. in 1886 and has practiced in Waterville since September, 1885. Mayor of Waterville 1893. A Democrat.

CHARLES A. KNIGHT.

Charles A. Knight of Gardiner, Me., was born in Brunswick, Me., Jan. 13, 1870, son of William B. and Josephine (Brown) Knight. Attended Brunswick public schools and Bowdoin College, graduating, 1896. Married, Sept. 4, 1901, Edith S. Moulton. Admitted to the bar, Nov. 21, 1899, and has practiced in Gardiner since Dec. 4, 1899. Republican.

THOMAS LEIGH.

Born, Hallowell, Me., Oct. 17, 1862, son of Thomas Leigh and Elizabeth Paine. Attended Hallowell Classical and Scientific Institute, graduating 1881, and Dartmouth College, graduating 1885. Married to Fanny L. Reed, June 14, 1894, and has two children, Donald Leigh and Elizabeth Leigh. Admitted to the bar October, 1888, and has practiced in Augusta. City Solicitor of Hallowell 1893-4, City Solicitor of Augusta from March, 1896, to March, 1900. Elected County Attorney of Kennebec Co. September, 1900, for two years, going into office Jan. 1, 1901. Member of Abnaki Club of Augusta; also a prominent member of Bethlehem Lodge, F. & A. M., of Cushnoc Chapter, R. A. M., of Alpha Council, R. and S. M., and of Trinity Commandery, K. T. Republican. Address, Augusta, Maine.

THOMAS J. LYNCH.

Thomas J. Lynch of Augusta, Me., son of Patrick and Catherine (Malone) Lynch, was born in that city Nov. 30, 1856. Attended public schools of Augusta and the Business College. Unmarried. Admitted to the bar, March term, 1885, and has practiced in Augusta since admission. City Clerk of Augusta in 1884 and 1885, Postmaster from 1894 to 1898. Is now a director of Augusta, Hallowell & Gardiner R. R. Co., director in the Granite National Bank, and Trustee in the Kennebec Savings Bank. Democrat.

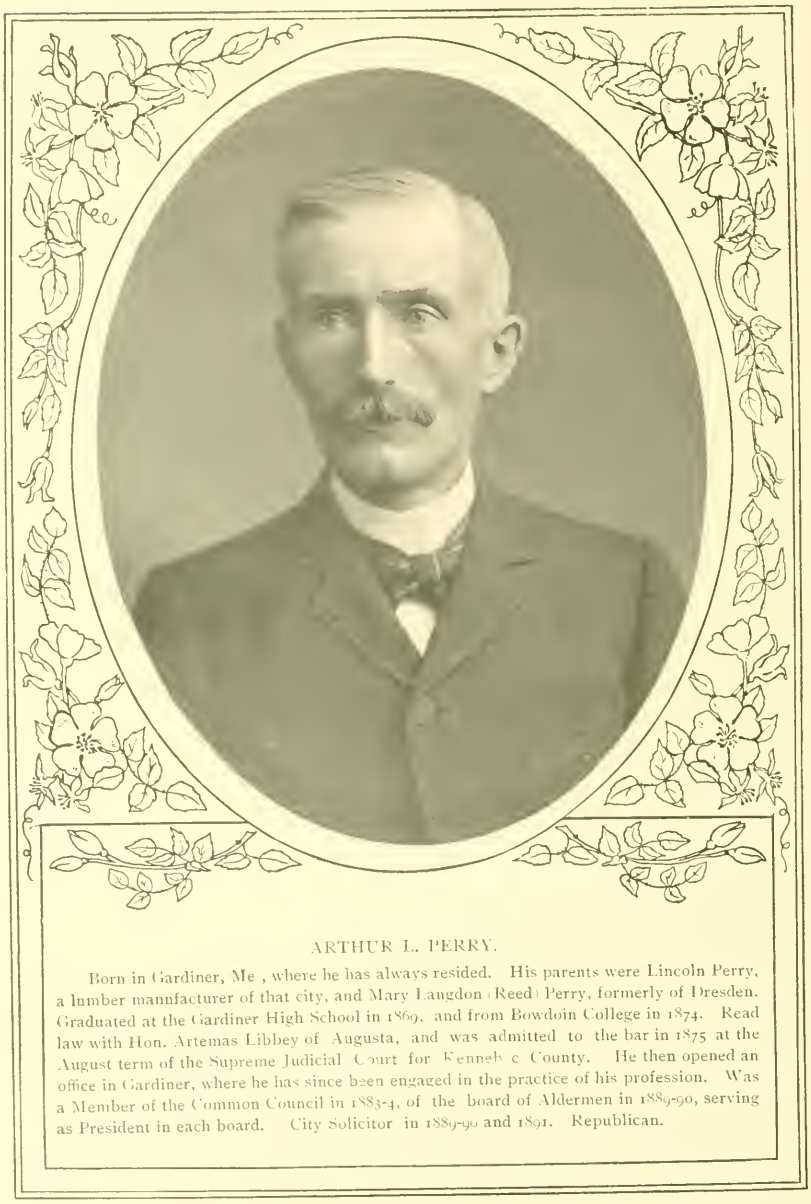

ARTHUR L. PERRY.

Born in Gardiner, Me , where he has always resided. His parents were Lincoln Perry, a lumber manufacturer of that city, and Mary Langdon (Reed) Perry, formerly of Dresden. Graduated at the Gardiner High School in 1869, and from Bowdoin College in 1874. Read law with Hon. Artemas Libbey of Augusta, and was admitted to the bar in 1875 at the August term of the Supreme Judicial Court for Kennebec County. He then opened an office in Gardiner, where he has since been engaged in the practice of his profession. Was a Member of the Common Council in 1883-4, of the board of Aldermen in 1889-90, serving as President in each board. City Solicitor in 1889-90 and 1891. Republican.

WARREN C. PHILBROOK.

Warren C. Philbrook of Waterville, Me., son of Luther G. and Angelia (Coffin) Philbrook, was born in Sedgwick, Me., Nov. 30, 1857. Attended public schools, Castine, Me., Eastern State Normal School, graduating 1877, Coburn Classical Institute, graduating 1878, and Colby College, graduating 1882. Married to Ada M. Foster in 1882. Admitted to Kennebec County Bar Oct. 21, 1884. Began the practice of his profession at Waterville in July, 1887, and has practiced there ever since. Twice appointed Judge of Municipal Court of Waterville, twice elected to House of Representatives, and twice elected Mayor of Waterville. Republican.

HENRY A. PRIEST.

Born, March 13, 1842, son of Allen and Jane H. Priest. Educated in town schools and Vassalboro Academy. Married Aug. 9, 1871; wife died March 20, 1873, and again married Aug. 31, 1880. Has three children. Admitted to Waldo County Bar, April term 1875. Has taught school, worked at carriage making and farming, and was engaged in the retail grocery and dry goods business for a number of years. In 1896, opened a law office in North Vassalboro, where he is practicing his profession. General court business, collecting and pension claims prosecuted; also buys and sells real estate. Town Agent for a number of years. Democrat until McKinley's second election and has since voted as conscience dictated.

LAUREN MONROE SANBORN.

Lauren Monroe Sanborn was born July 1, 1871; is the son of James M. and Hannah (Plaisted) Sanborn of Baldwin, Me. He attended Limington Academy under William G. Lord, the Nestor of York county educators, from 1884 to 1888; graduated from Bates College in the class of 1892, the class of Scott Wilson, Esq., W. B. Skelton, Esq., and Hon. C. N. Blanchard. He married, in 1897, Miss Cora E. Stacy of Monson, Mass. He was admitted to the bar, Nov. 4, 1900, at Augusta and was the last person to be admitted under the old law. He is Supt. of Schools in Gardiner and Randolph, (1901). In politics he is a Republican

FRANK J. SMALL.

Frank J. Small, son of Benjamin F. Small and Luetta G. (Jackson) Small, was born in Old Town, Me., Dec. 31, 1874. Attended Old Town High School, from which he graduated, Bowdoin College, graduating, 1897, and University of Maine School of Law, graduating 1900. Unmarried. Admitted to the bar in Penobscot County August, 1900. Has practiced in Waterville, firm of Cook & Small. Republican. Address, Waterville, Me.

E. M. THOMPSON.

E. M. Thompson was born in Union, Me., Dec. 9, 1867, son of Edwin L. and Margaret A. Thompson. Attended common schools and Maine Wesleyan Seminary, Kent's Hill, graduating from the latter in 1891. Admitted to Kennebec Bar in October, 1894, and has since practiced law in Hallowell and Augusta. Assistant Clerk of the House since 1893; City Solicitor of Hallowell 1895; City Solicitor of Augusta at present time. Republican.

JOSEPH WILLIAMSON, JR.

Joseph Williamson, Jr. of Augusta, Me., son of Joseph and Ada (Pierce) Williamson, was born in Belfast, Me., Feb. 14, 1869. Attended Belfast High School, Bowdoin College, graduating 1888, and Boston University Law School. Married, Nov. 19, 1891, Vallie M. Burleigh, and has two sons, William Burrill, born Nov. 20, 1892, and Robert Byron, born Aug. 23, 1899. Admitted to the bar October, 1891. Practiced law in Belfast 1891-3, and since then in Augusta. Democrat.

LEONARD R. CAMPBELL.

Born, Rockland, Maine, in 1853; attended the common schools and Rockland High School, graduating in 1873; also attended East Maine Conference Seminary and Bryant & Stratton Commercial College, Boston. In early life worked as a ship cooper. Admitted to Knox Bar and is now practicing in Rockland. In 1887 was appointed First Deputy Labor Commissioner by Gov. Bodwell and served four years Treasurer of Knox County, six years; appointed Judge of Police Court by Gov. Powers in 1899. Is a member of Common Council. Republican.

MULZER T. CRAWFORD.

Mulzer T. Crawford of Camden, Me., son of Rev. William H. and Julia A. Crawford, was born in Waldoboro, Me., April 24, 1858. Attended common schools, Bucksport Seminary, Boston University Law School, graduating June, 1886. Married Mary A. Howard, August, 1893, and they have one son, Donald Crawford, two and one-half years of age. Admitted to the bar September, 1886, and has practiced at Camden. Has held office of Treasurer of Camden Village Corporation. Republican.

MICHAEL FRANCIS HANLY.

Son of John and Ann Brown Hanly, was born in Appleton, Me., Aug. 24, 1822. Educated at Thomaston High School and China Academy. Engaged in teaching from 1839 to 1843. Married Almeda Sprague, May 1, 1847; Mary E. Spear, Sept. 27, 1877. Had three children by first marriage: Mary A., John E., and Ada. Admitted to Waldo Bar, 1845. Practiced law in Washington, Rockland, and Appleton. Always a Republican. Address, Appleton, Me.

JAMES H. H. HEWETT.

Son of John and Esther W. (Brown) Hewett, was born in Hope, Me., Feb. 16, 1836. Attended town schools, Westbrook Seminary, North Yarmouth Academy, and spent three years at Bowdoin College. Married Sue L. Hawks of Thomaston, Me., and has four children: John, Fred Morris, Mabel Esther, and James Henry. Admitted to the bar in October, 1865, and practiced in Thomaston. Deputy Collector of Customs, 1868-1887, County Attorney 1887-1891. Republican. Enlisted, August, 1862, as private in 8th Regt. Me. Vols.; promoted successively to Quartermaster Sergeant, 2nd Lieutenant, 1st Lieutenant, Adjutant, and Captain. Brevetted Major of U. S. Vols., March 13, 1865, "for gallant and meritorious conduct." Address, Thomaston, Me.

PHILIP HOWARD.

Philip Howard of Rockland, Me., son of O. P. and Hannah L. Howard, was born March 24, 1871, in Bluehill, Me. Attended Rockland public schools, graduating from the High School 1890, and Rockland Commercial College, graduating in 1891. Manager and electrician of New England Telephone & Telegraph Co. at Rockland, from 1891 to 1893. Admitted to Knox Bar March, 1896, and has practiced in Rockland. City Solicitor for Rockland, 1899; elected County Attorney for Knox County, Sept. 10, 1900. Democrat. Corporal in Company H, 1st Me. Regiment, and served at Chickamauga during Spanish-American war.

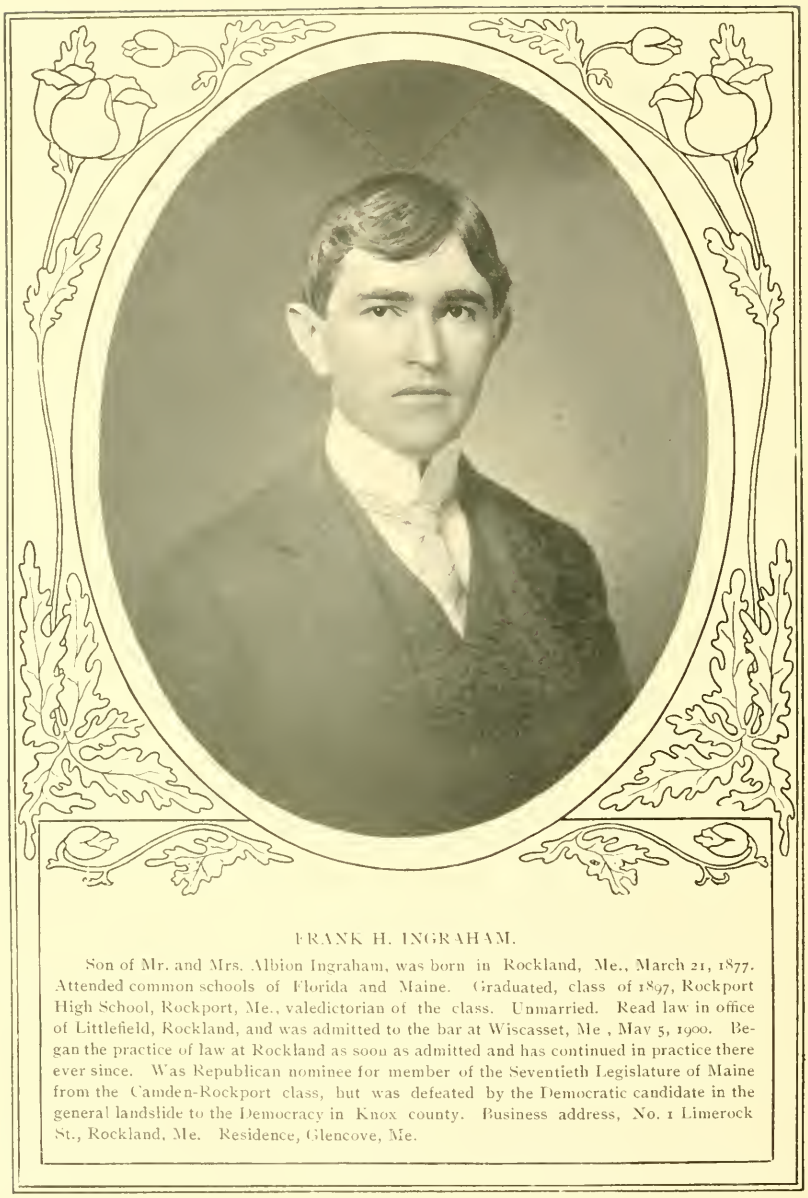

FRANK H. INGRAHAM.

Son of Mr. and Mrs. Albion Ingraham, was born in Rockland, Me., March 21, 1877. Attended common schools of Florida and Maine. Graduated, class of 1897, Rockport High School, Rockport, Me., valedictorian of the class. Unmarried. Read law in office of Littlefield, Rockland, and was admitted to the bar at Wiscasset, Me , May 5, 1900. Began the practice of law at Rockland as soon as admitted and has continued in practice there ever since. Was Republican nominee for member of the Seventieth Legislature of Maine from the Camden-Rockport class, but was defeated by the Democratic candidate in the general landslide to the Democracy in Knox county. Business address, No. 1 Limerock St., Rockland, Me. Residence, Glencove, Me.

SERENO THAYER KIMBALL.

Sereno Thayer Kimball was born Dec. 3, 1867. Graduated at Phillips Exeter Academy, class of 1886, Amherst College, class of 1890, and at Harvard Law School, class of 1893. Republican. Married Priscilla Molines Alden.

HELEN A. KNOWLTON.

Helen A. Knowlton of Rockland, Maine, was born in that city April 1, 1874. Her parents were Edward A. and Harriet Hewett. Attended public schools of Rockland, graduating from the High School, 1891. Admitted to the Knox County Bar, March term, 1899, and is in practice in Rockland.

HON. CHARLES E. LITTLEFIELD.

Born, Lebanon, Me., June 21, 1851, son of Rev. W. H. and Mary Stevens Littlefield. Educated at Foxcroft Academy, Dover, Me., and Weeks' Mills High School, China, Me. Married Clara N. Ayer, Montville, Me., 1878; has two children, Charles, aged 20, and Caroline A., aged 18. Admitted to the bar, Rockland, March, 1876, and has since practiced in Rockland, being for a time associated with Gen. J. P. Cilley and afterward with his brother, Arthur S. Littlefield, who is at present junior partner of the firm. Representative to Maine Legislature 1885-89, elected by acclamation Speaker for second term; Attorney-General, 1889-93; delegate to the Republican National Convention at Minneapolis, 1892, chairman of the Maine delegation at the St. Louis convention, 1896; elected to Congress in 1899 to succeed the late Hon. Nelson Dingley, and re-elected, 1900. Address, Rockland, Me.

ARTHUR S. LITTLEFIELD.

Arthur S. Littlefeld of Rockland, Me., son of Rev. William H. and Mary (Stevens) Littlefield, was born in Vinalhaven, Me., April 10, 1864. Graduated from Nichols Latin School, Lewiston, Me., 1883, Bates College, 1887, degree of A. B., 1889, degree of A. M., Columbia Law School, New York, 1889, degree of LL. B. Married Rosa A. Weymouth of Lewiston, Me. Admitted to the bar in Knox County, December term, 1889, and has practiced in Rockland, Knox County, since admitted, as partner of C. E. Littlefield under the firm name of Littlefield. Republican.

JOSEPH E. MOORE.

Born, Mar. 14, 1841, Lisbon, Me., son of Joseph and Ann B. Pierce Moore of Lisbon. Attended common schools, Maine State Seminary, Lewiston, Westbrook Seminary, and Bowdoin College, graduating from the latter, 1865. Married Ella Maud Smith, Thomaston, 1872, and has one child, Christine F. Moore. Read law first with Judge May of Lewiston, then with A. P. Gould of Thomaston, and after admission, 1868, remained with him till he became partner, 1871, and was in partnership till 1879, as Gould & Moore. Admitted to practice in U. S. Circuit Court 1888. Continued to practice in Thomaston till 1898, when he succeeded to Judge Fogler's business in Rockland. Was Supt. of Schools, Thomaston; member House of Representatives 1878, 1883, 1885; Commissioner on Revision of Statutes 1883; Collector of Customs, District of Waldoboro, 1887-91 and 1895-99, appointed by Cleveland; Delegate to Democratic National Convention, Cincinnati, 1880. Democrat. Address, Thomaston, Me.

JOB H. MONTGOMERY.

Job H. Montgomery, Camden, Me., was born in Penobscot, Me., Feb. 25, 1853, son of Josiah and Lucy A. Montgomery. Education received in common schools of native town, and at East Maine Conference Seminary, Bucksport, Me. Studied law one year with A. G. Jewett, and finished with William H. Fogler. Admitted to the bar January, 1874, and has practiced in Camden since November, 1874. Married Elizabeth March Knight. Principal of Camden High School 1874-75; 1st Assessors, Camden Village Corporation two years: candidate Attorney-General 1889; President Camden Woolen Co., Dr. D. P. Ordway Plaster Co., and Camden Lumber Co.; Director Megunticook National Bank. Democrat.

REUEL ROBINSON.

Reuel Robinson of Camden, Me., son of Daniel S. and Susan A. (Bruce) Robinson, was born in Palmyra, Me., Sept. 25, 1858. Attended Maine Central Institute, Pittsfield, Me., graduating, 1877, and Bates College, Lewiston, Me., 1881; was class day orator. Married Blanche E. Atkins, Dec. 23, 1885. Admitted to the bar, September, 1888, and is practicing in Camden and Rockland, having offices in both places. Judge of Probate for Knox Co., 1889-1893. Is chairman Camden Republican Town Committee; member Republican State Committee from Knox Co.; is Past Master, Amity Lodge, No. 6, F. & A. M., and Past High Priest, Keystone Royal Arch Chapter, Camden; Past Grand, Mt. Battie Lodge, No. 102, I. O. O. F., Camden; Grand Master of Maine I. O. O. F., 1893-4, and Grand Representative from Maine to Sovereign Grand Lodge, 1895, 1896, and 1901. Republican.

FRANK BURTON MILLER.

Frank Burton Miller, Rockland, Me., was born in Cushing, Me., Aug. 16, 1862; son of Wm. H. Miller and Margaret A. Walter. Attended common schools of Cushing and Hallowell Classical Academy, graduating, 1883. Taught school sixteen terms. Married, June 19, 1892, Ida M. Tibbetts of Columbia Falls. Admitted to Knox Bar, Oct. 3, 1899, under Haskell, with Congressman Littlefield, chairman of examining committee. Has practiced in Rockland. Member of Cushing School Board, nine years, of Rockland School Board since 1896; Town Clerk, Cushing, 1887; Assessor, 1889; Editor of Rockland Courier-Gazette, 1890; member of Republican County Committee since 1894, chairman since 1898, Secretary and Treasurer, 1894-98; chairman, Republican Committee of Cushing, 1884-92; Register of Deeds since Jan. 1, 1891. Auditor, City of Rockland, 1901-2. Republican

THADDEUS ROBERTS SIMONTON.

Son of William and Elizabeth (Roberts) Simonton, born, Camden, Me., Sept. 27, 1829. Attended Belfast Academy, Maine Wesleyan Seminary, and graduated at Bowdoin College 1853. Married Josephine Hall, Oct. 29, 1856, and they have two children, Anne Winslow Simonton and Joseph Hall Simonton. Admitted to Waldo County Bar, Belfast, 1854. Practiced law in Camden, Knox Co. County Attorney for Knox Co. 1860-61, Deputy Collector of Customs, Port of Camden, from 1861 to 1880; State Senator for Knox Co. 1885-6, Presidential Elector in 1888, special agent, U. S. Treasury under President Harrison, Clerk of Supreme Judicial Court from Nov. 1, 1898, to Jan. 1, 1901. Republican. Address, Camden, Me.

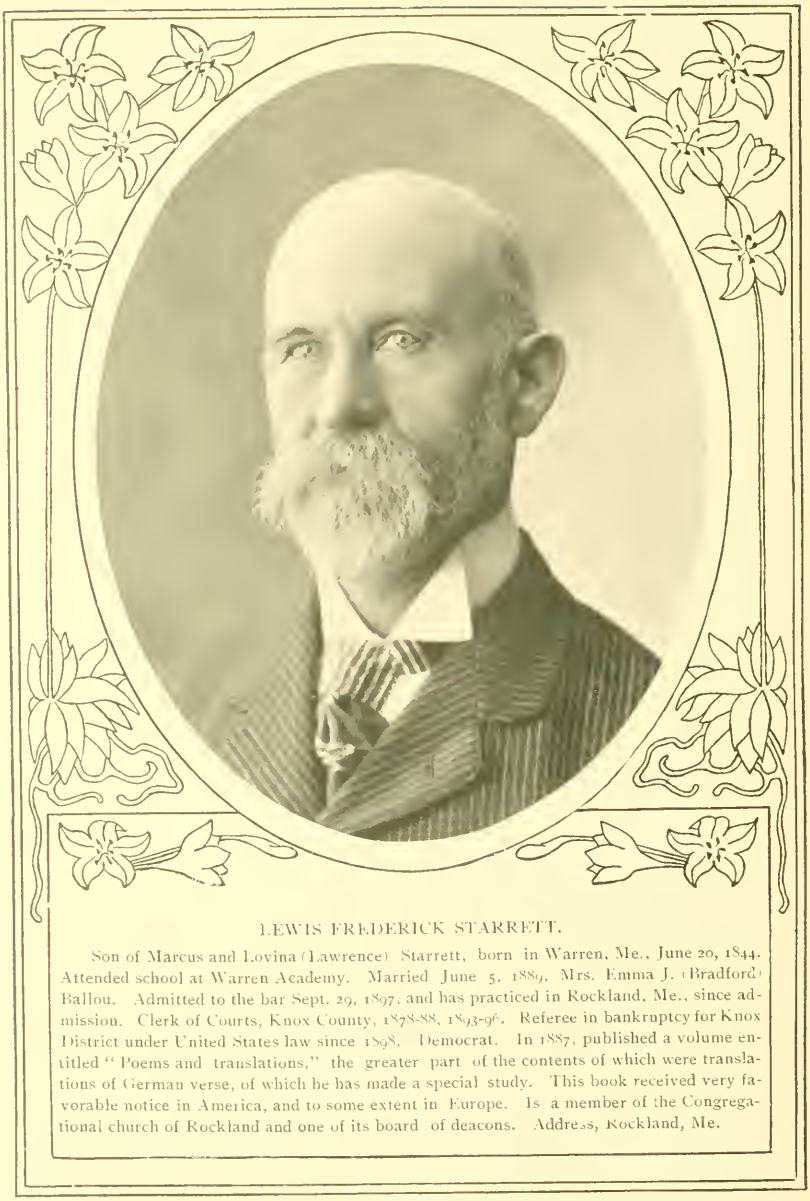

LEWIS FREDERICK STARRETT.

Son of Marcus and Lovina (Lawrence) Starrett, born in Warren, Me., June 20, 1844. Attended school at Warren Academy. Married June 5, 1889, Mrs. Emma J. (Bradford) Ballou. Admitted to the bar Sept. 29, 1897, and has practiced in Rockland, Me., since admission. Clerk of Courts, Knox County, 1878-88, 1893-96. Referee in bankruptcy for Knox District under United States law since 1898. Democrat. In 1887, published a volume entitled "Poems and translations," the greater part of the contents of which were translations of German verse, of which he has made a special study. This book received very favorable notice in America, and to some extent in Europe. Is a member of the Congregational church of Rockland and one of its board of deacons. Address, Rockland, Me.

LINDLEY MURRAY STAPLES.

Lindley Murray Staples was born in Swansville, Me., fifty-three years ago. Educated at Bucksport Seminary and East Corinth Academy. Twice married. Is one of the successful lawyers of his section of the State, and for six years County Attorney of Knox County. Chairman of Board of Selectmen three years, and Superintendent of Schools for twenty years; Democratic candidate for U. S. Senator in 1901; Member of Maine Senate, 1901-2, serving on committees of Engrossed Bills, Senatorial Vote, Legal Affairs, State Lands and State Roads, and Chairman of Committee on Mines and Mining. Only Democrat in the Senate. Address, Washington, Me.

CHESTER M. WALKER.

Chester M. Walker of Rockland, Me., son of Joel A. Walker and Vienna C. (Stetson) Walker, was born in Union, Knox Co., Me., Feb. 22, 1857. Attended Union High School, from which he graduated, Eastern State Normal School, Castine, Me., graduating May 29, 1879, Coburn Classical Institute, and Eastman's National Business College, Poughkeepsie, N. Y., graduating Aug. 9, 1881. Married May H. Heath of Belfast, Me., Oct. 28, 1887, and has two daughters, May L. Walker, aged 12 years, and Grace L. Walker, aged 10 years. Admitted to the bar March, 1886, and has practiced in Rockland ever since admission. Was City Solicitor of Rockland for three years. Always a Republican.

KENDALL M. DUNBAR.

Kendall M. Dunbar of Damariscotta, Me.; forty-four years of age; born in Nobleboro, Me.: parents removed to Newcastle in 1863, and to Damariscotta in 1869. Educated in public schools of Newcastle and Damariscotta, and at Lincoln Academy in Newcastle. Read law in Portland and admitted at Cumberland Bar. Married Miss Laura E. Castner of Damariscotta, 1885. Was one of firm of Dunbar Brothers who established the Damariscotta Herald, disposing of his interest 1893. Served on the Board of Selectmen of Damariscotta six years, chairman of Board four years. Was President of Maine Press Association in 1892 and 1893. Elected Assistant Secretary of Maine Senate in 1885, re-elected in 1887 and 1889; elected Secretary in 1891, and has filled the position since. Was one of the charter members of the Twin Village Water Company, which snpplies the towns of Damariscotta and Newcastle with water, and is clerk and director of the company.

HOWARD E. HALL.

Howard E. Hall, practicing attorney of Damariscotta, Me., was born in Newcastle, Nov. 13, 1853, the son of Elijah and Caroline A. (Rollins) Hall. Attended the common schools, Lincoln Academy, graduating in 1872, and Bowdoin College, graduating in 1876. Married Abbie Flye, Feb. 19, 1890. Admitted to Lincoln County Bar in 1883. Has been Superintendent of Schools, Newcastle, Register of Probate and County Attorney for Lincoln Co. Republican.

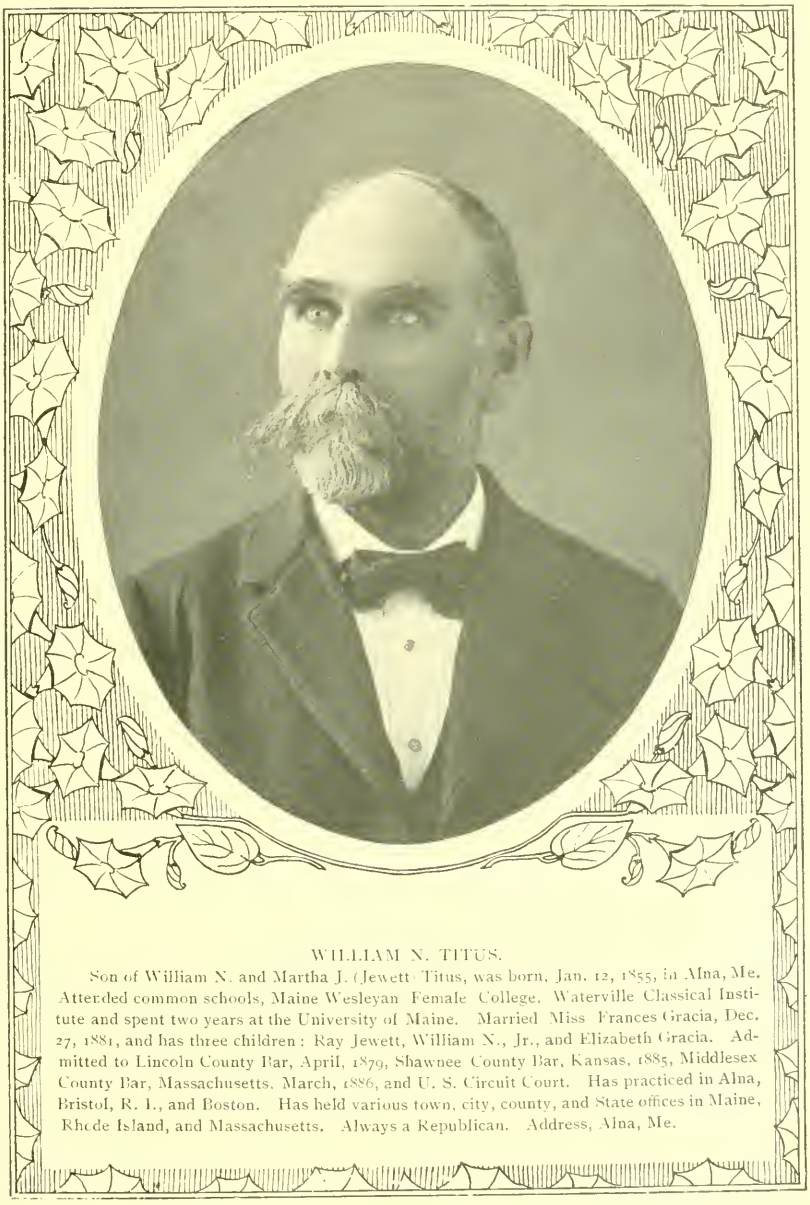

WILLIAM N. TITUS.

Son of William N. and Martha J. (Jewett) Titus, was born, Jan. 12, 1855, in Alna, Me. Attended common schools, Maine Wesleyan Female College, Waterville Classical Institute and spent two years at the University of Maine. Married Miss Frances Gracia, Dec. 27, 1881, and has three children: Ray Jewett, William N., Jr., and Elizabeth Gracia. Admitted to Lincoln County Bar, April, 1879, Shawnee County Bar, Kansas, 1885, Middlesex County Bar, Massachusetts, March, 1886, and U. S. Circuit Court. Has practiced in Alna, Bristol, R. I., and Boston. Has held various town, city, county, and State offices in Maine, Rhode Island, and Massachusetts. Always a Republican. Address, Alna, Me.

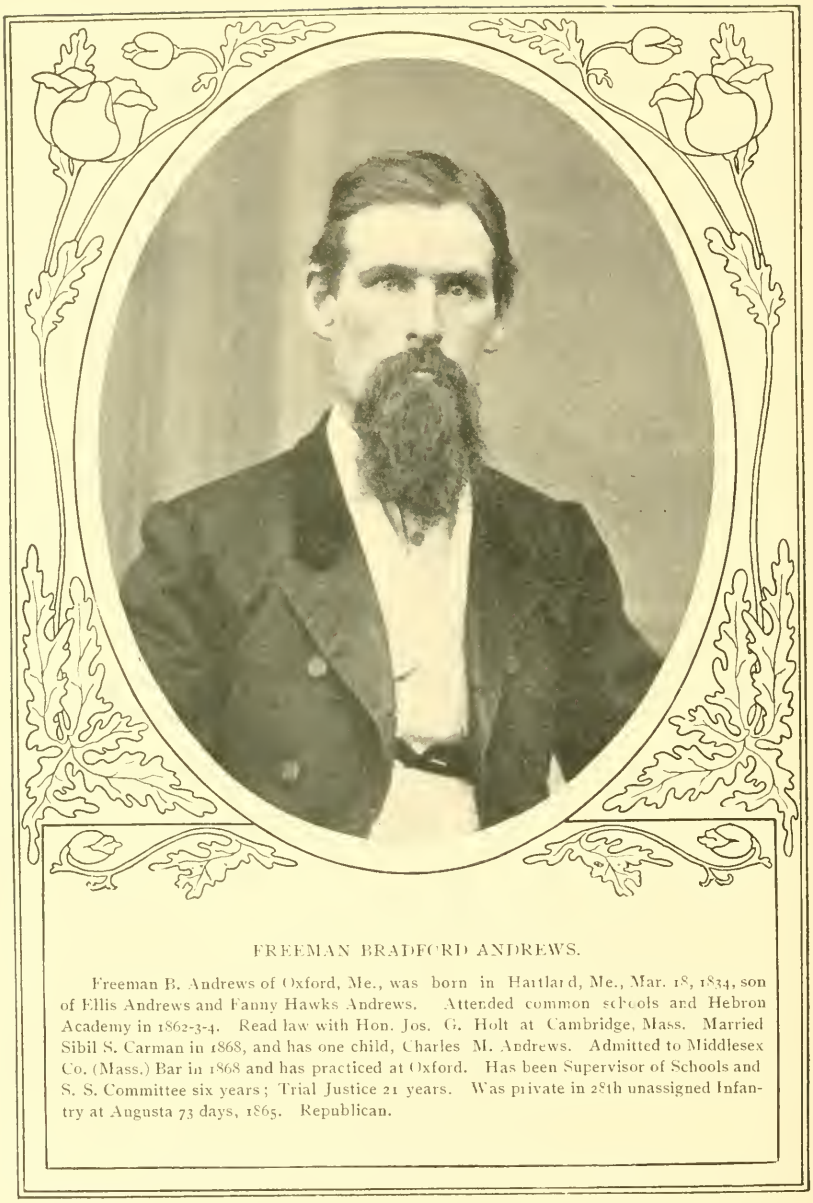

FREEMAN BRADFORD ANDREWS.

Freeman B. Andrews of Oxford, Me., was born in Hartland, Me., Mar. 18, 1834, son of Ellis Andrews and Fanny Hawks Andrews. Attended common schools and Hebron Academy in 1862-3-4. Read law with Hon. Jos. G. Holt at Cambridge, Mass. Married Sibil S. Carman in 1868, and has one child, Charles M. Andrews. Admitted to Middlesex Co. (Mass.) Bar in 1868 and has practiced at Oxford. Has been Supervisor of Schools and S. S. Committee six years; Trial Justice 21 years. Was private in 28th unassigned Infantry at Augusta 73 days, 1865. Republican.

GEORGE M. ATWOOD.

George M. Atwood of South Paris, Me., son of Wm. H. and Helen M. Atwood, was born in Buckfield, Me., Oct. 6, 1860. Attended school at Buckfield, Hebron Academy and New York city. Graduated from Hebron 1883, and Columbia Law School 1885. Admitted to Oxford Bar Oct. 28, 1885, but has never been engaged in active practice. Married Miss Anna Harlow of Dixfield, April 5, 1886, and has two children, William Elbridge and Raymond Loring. Immediately after admission to bar purchased a half interest in the Oxford Democrat with Arthur E. Forbes, under the firm name of Atwood & Forbes; has been one of the editors and publishers since 1885. Has been Treasurer of Oxford County since 1888. Treasurer of South Paris Savings Bank since 1890. Always a Republican.

CLAYTON K. BROOKS.

Clayton K. Brooks, son of William E. and Angie R. (Wilson) Brooks, was born in West Haven, Conn., July 15, 1874. Educated in the public schools of Chicago, Illinois, Hebron Academy, graduating 1894, and Colby College, graduating in 1898. Married E. Grace Harlow, May 15, 1900, and has one child, Gertrude Brooks. Was admitted to Oxford County Bar, May 3, 1900, at South Paris, Me., where he is now practicing law. Republican.

HERRICK C. DAVIS.

Herrick C. Davis of Norway, Me., was born in Woodstock, Me., Nov. 5, 1833. His parents were Benjamin and Ruhamah Davis. Educated in the common schools and Norway Academy. Married Lucy M. Felt, December, 1850, and has two children, Samuel F. Davis and Carrie Davis. Admitted to the bar in 1862 at Auburn, Me., and practiced at Bryant's Pond until 1872. Been Town Clerk, Treasurer, Selectman, and S. S. Committee. Register of Probate for twenty years. For past six years, Judge of Norway Municipal Court. A Republican since the birth of the party.

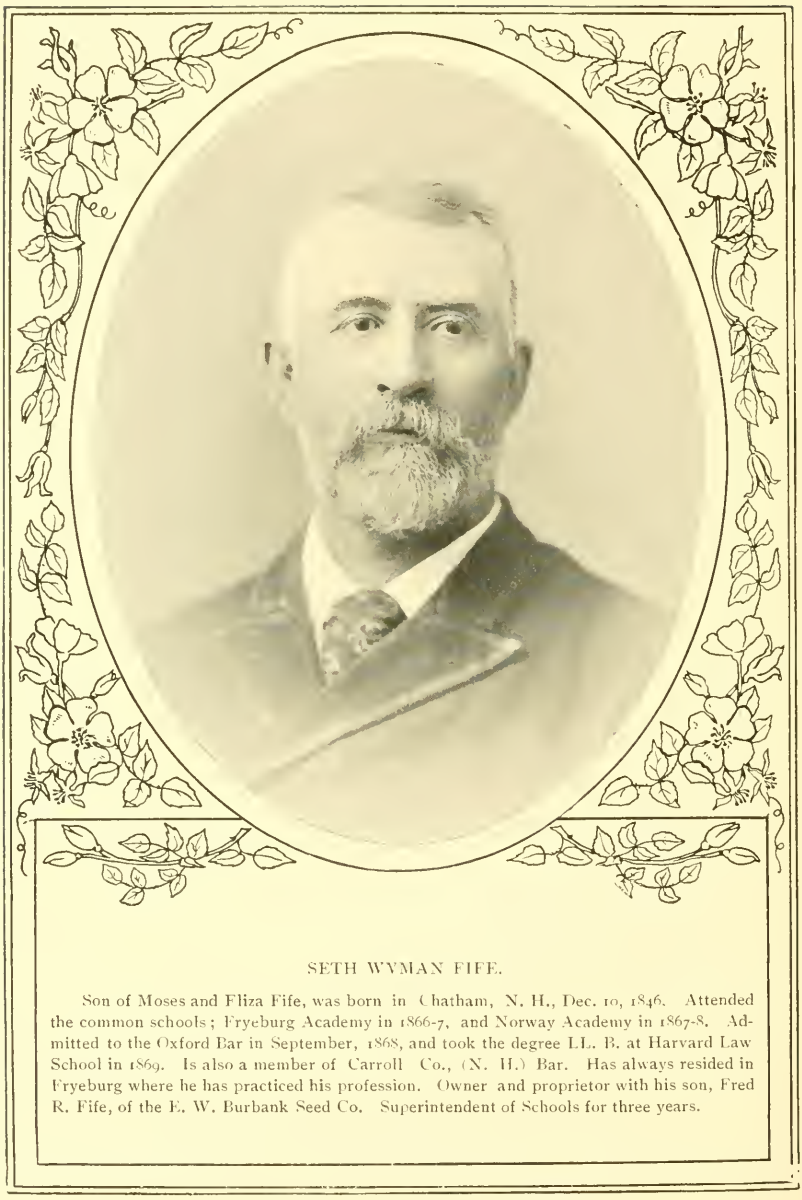

SETH WYMAN FIFE.

Son of Moses and Eliza Fife, was born in Chatham, N. H., Dec. 10, 1846. Attended the common schools; Fryeburg Academy in 1866-7, and Norway Academy in 1867-8. Admitted to the Oxford Bar in September, 1868, and took the degree LL. B. at Harvard Law School in 1869. Is also a member of Carroll Co., (N. H.) Bar. Has always resided in Fryeburg where he has practiced his profession. Owner and proprietor with his son, Fred R. Fife, of the E. W. Burbank Seed Co. Superintendent of Schools for three years.

FRANCIS A. FOX.

Francis A. Fox of Kezar Falls, Me., was born in Porter, Me., June 28, 1858, son of George W. and Hannah (Gould) Fox. Attended common schools and New Hampton Literary Institution, New Hampton, N. H. Taught school for ten years. Studied law with Coombs & Neal, Portland, Me. Admitted to Oxford Co. Bar, May term, A. D. 1889, and has practiced his profession at Kezar Falls. Has held town offices and represented Porter district in Legislature of A. D. 1889. Democrat.

WALTER L. GRAY.

Born in Paris, Me., Jan. 24, 1870, the son of William L. and Julia M. Gray. Attended Hebron Academy and Colby College, graduating from Hebron in 1891, and Colby in 1895. Married Madge S. Wilson. Admitted to Oxford Bar at Paris, Feb. 7, 1899, and practices law at South Paris. Republican.

JOHN S. HARLOW.

John S. Harlow was born in Dixfield, Me., Sept. 30, 1859. Has been chairman of Selectmen three years; State Senator in the session of 1895-96; and County Attorney from 1897 to 1900. Address, Dixfield, Me.

HENRY H. HASTINGS.

Henry H. Hastings was born in Bethel, Me., March 25, 1865, the son of St. John and Elizabeth A. Hastings. Educated at Gould's Academy, Bethel, and Bowdoin College, graduating from Bowdoin, class of 1890. Read law in office of Judge Enoch Foster in Bethel and afterwards in office of Foster and Hersey, Portland. Admitted to Cumberland Bar, October, 1899, and is in active practice in Bethel. Superintendent of Schools, Bethel. Republican.

ADDISON E. HERRICK.

Born in Greenwood, Me., June 24, 1847, son of Benjamin and Maria Garland Herrick. Attended Gould's Academy, Bethel, Hebron Academy and Bowdoin College, graduating from the latter in 1873. Studied law with Hon. Enoch Foster, and was admitted to Oxford County Bar March 17, 1877; has practiced law in Bethel since 1881. Married Mary D. Chase, June 19, 1882, and has two daughters, Miriam E. and Margaret C. Treasurer of Bethel Savings Bank since 1884, also Treasurer of Bethel Water Co. Was Representative to Maine Legislature, 1891; State Senator, 1893; appointed Judge of Probate August, 1899 and elected in 1900. Always a Republican.

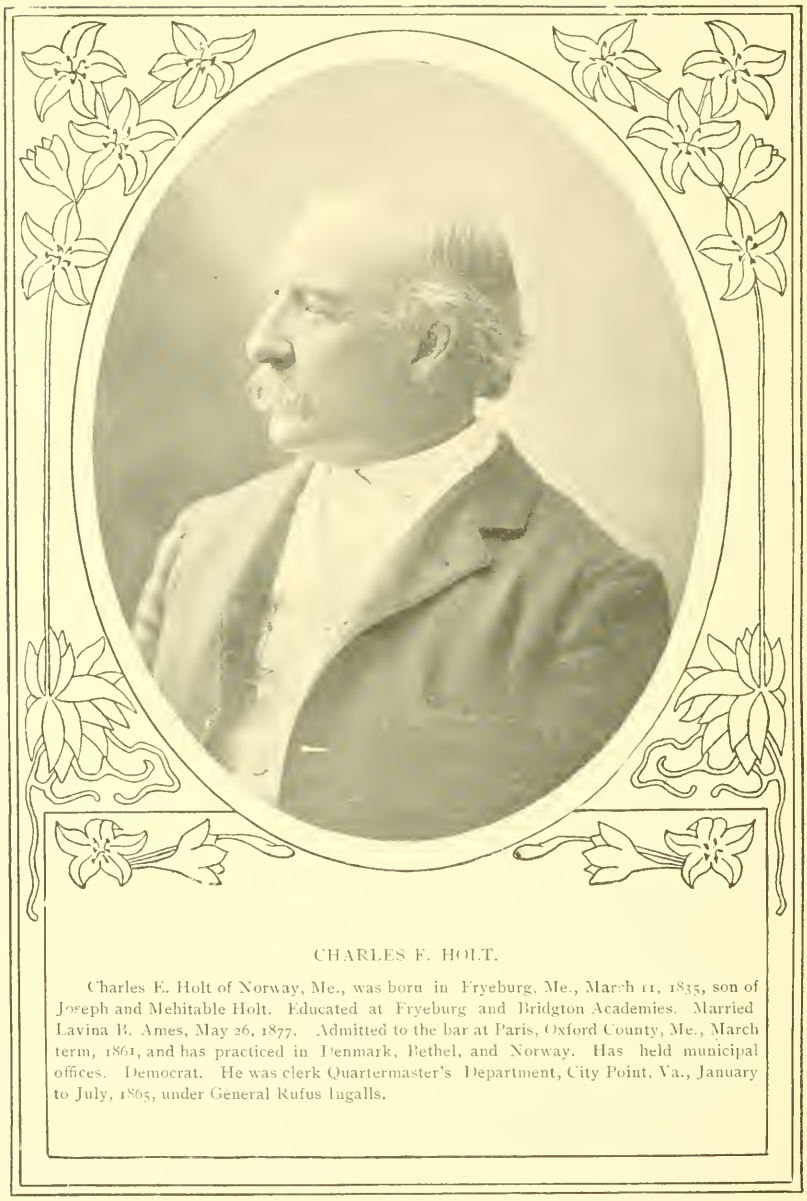

CHARLES F. HOLT.

Charles E. Holt of Norway, Me., was born in Fryeburg, Me., March 11, 1835, son of Joseph and Mehitable Holt. Educated at Fryeburg and Bridgton Academies. Married Lavina B. Ames, May 26, 1877. Admitted to the bar at Paris, Oxford County, Me., March term, 1861, and has practiced in Denmark, Bethel, and Norway. Has held municipal offices. Democrat. He was clerk Quartermaster's Department, City Point, Va., January to July, 1865, under General Rufus Ingalls.

G. WILLARD JOHNSON.

Son of George H. and Theresa M. Johnson, was born in Lincoln, Me., April 24, 1870. He was educated at Springfield Normal School and Mattanawcook Academy. Married Laura B. Coffin, and has two daughters, Winnifred C. and Ava O. Was admitted to the bar at Bangor, April term, 1894. Has practiced law in Lincoln, Montague, and Rumford Falls. Has held office of Supt. of Schools and Municipal Judge. Republican. Address, Rumford Falls, Me.

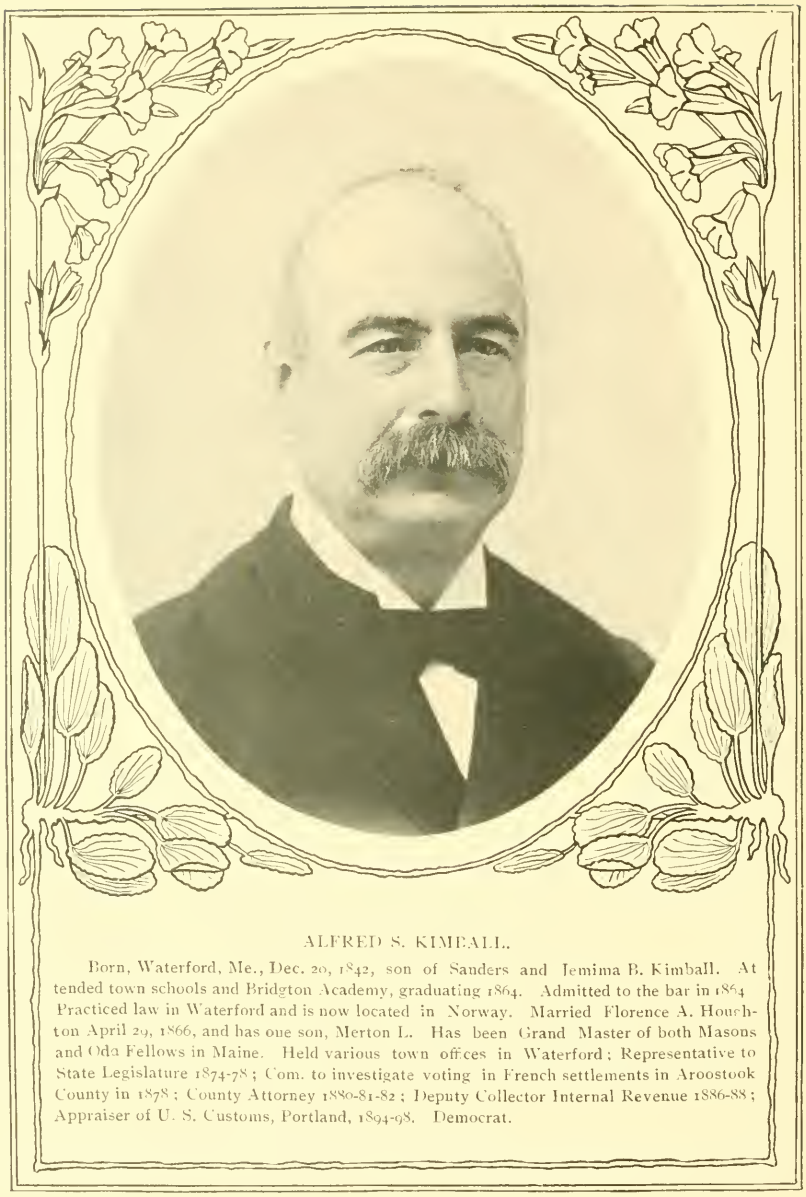

ALFRED S. KIMBALL.

Born, Waterford, Me., Dec. 20, 1842, son of Sanders and Jemima B. Kimball. Attended town schools and Bridgton Academy, graduating 1864. Admitted to the bar in 1864 Practiced law in Waterford and is now located in Norway. Married Florence A. Houghton April 29, 1866, and has one son, Merton L. Has been Grand Master of both Masons and Odd Fellows in Maine. Held various town offices in Waterford; Representative to State Legislature 1874-78; Com. to investigate voting in French settlements in Aroostook County in 1878; County Attorney 1880-81-82; Deputy Collector Internal Revenue 1886-88; Appraiser of U. S. Customs, Portland, 1894-98. Democrat.

MERTON L. KIMBALL.

Merton L. Kimball of Norway, Me., son of Alfred S. and Florence A. (Houghton) Kimball, was born March 18, 1867, in the town of Waterford, Me. Attended Bridgton Academy and Bowdoin College, graduating from the latter in 1887. Nov. 15, 1892, married Eva M. Cook. Admitted to bar, October term, 1889, and practices in Norway. Superintendent of Norway schools 1889-90-91; has been trustee and chairman of purchasing committee of Norway Public Library since 1893. Was Quartermaster Sergeant, Co. D, 1st Me. Inf. Vols. in Spanish war, also acting Com. Sergeant 3rd Brigade, 2nd Division, 3rd Army Corps at Camp George H. Thomas, Chickamauga Park, Ga. Democrat.

ALFRED A. MATTHIEU.

Alfred A. Matthieu of Rumford Falls, Me., was born in Farmington, Me., Feb. 7, 1875, the son of J. W. Matthieu and Emma (Matthew) Matthieu. Educated in Farmington common and high schools, Levis College, Province of Quebec, and Holy Cross College, Worcester, Mass., graduating in class of 1898, with degree A. B. Admitted to the bar at Farmington, September, 1900, and has practiced law in Farmington and Rumford. Lieutenant in Company K, 2nd Regiment N. G. S. M.

ELLERY C. PARK.

Ellery C. Park of Bethel, Me., son of Henry W. and Eleanor Reed Park, was born in Mexico, Me., June 7, 1864. Educated at Farmington Normal School, Dixfield and Hebron Academies, graduating from the latter in 1887. Read law in office of A. E. Herrick, Bethel, and was admitted to the bar October, 1890. In the same month formed a partnership with A. E. Herrick which has continued until the present time, always having an active practice. Married Mary I. Stearns of Paris, Me., Dec. 9, 1890, and has one daughter, Muriel Stearns, born Feb. 18, 1897. Elected attorney for Oxford County in 1900 and re-nominated for a second term in 1902; Chairman Republican County Committee 1898-99; Chairman of the Republican Town Committee for six years, and Secretary of Republican Legislative District Committee for ten years.

EUGENE FRANKLIN SMITH.

Born, Fryeburg, Me., Jan. 7, 1859. Prepared for college at South Paris, and attended Bates College. Graduated from Albany Law School, Union Universtiy, Albany, N. Y., in 1886 with degree LL. B. Admitted to Oxford Bar 1887 and to U. S. Circuit Court 1899, and has practiced in Norway, Me., since admission. Has served on S. S. Committee; Town Agent 1890 and 1894; chairman Board of Selectmen 1891-92-93; local Board of Health five years; Trustee of Norway Public Library and Treasurer of Board of Management of Library since 1894; Chairman of Village Corporation from 1891 to 1894; Census Enumerator 1900; appointed State's Attorney for Oxford County by Gov. Burleigh, elected to that office 1892, and re-elected in 1894. Served on County, District, and State Republican Committees and was chairman on the first two. Is Past Noble Grand of Norway Lodge I. O. O. F., Past Master of Oxford Lodge F. & A. M., Past High Priest of Oxford Chapter R. A. M., and Past T. I. Master of Oxford Council R. & S. M., and Past Master of Oxford Ark Mariner's Lodge No. 1. Served on Gov. Powers' Staff, during Spanish-American War as Aide-de-Camp. Resigned commission as Lieutenant-Colonel in 1900.

ALBERT J. STEARNS.

Son of Hon. Jos. F. and Ellen Russell Stearns was born in Lovell, Me., Oct. 8, 1873. Attended public schools, Bridgton Academy, from which he was graduated in 1893, and took a special course at Boston University Law School. Married Alice M. Wheeler, Oct. 24, 1900. Read law in the office of Judge Seward S. Stearns. Admitted to Oxford County Bar May term, 1897, and is now in practice at Norway, Me. Several years clerk in Norway Savings Bank. Member of Oxford Lodge F. & A. M., Oxford Chapter and Council; present Judge-Advocate on staff of L. H. Kendall, Commander Maine Corps Spanish War Veterans. Served in Spanish war as private in Co. D, 1st Me. Regt. Vol. Detailed for special duty at brigade headquarters while at Chickamauga Park, Ga. Promoted to 2nd Lieut. and assigned to Co. C, 1st Me. Address, Norway, Me.

JAMES B. STEVENSON.

James B. Stevenson was born in Dundee, Scotland, April 5, 1867. His parents were James and Mary (Bissett) Stevenson. He attended school in Scotland and New Brunswick. Graduated from University of Maine School of Law June 13, 1900, with degree of Bachelor of Laws. Admitted to the bar at Farmington, Me., June 7, 1900, and has practiced law in Farmington, and is now practicing at Rumford Falls, Me. Republican.

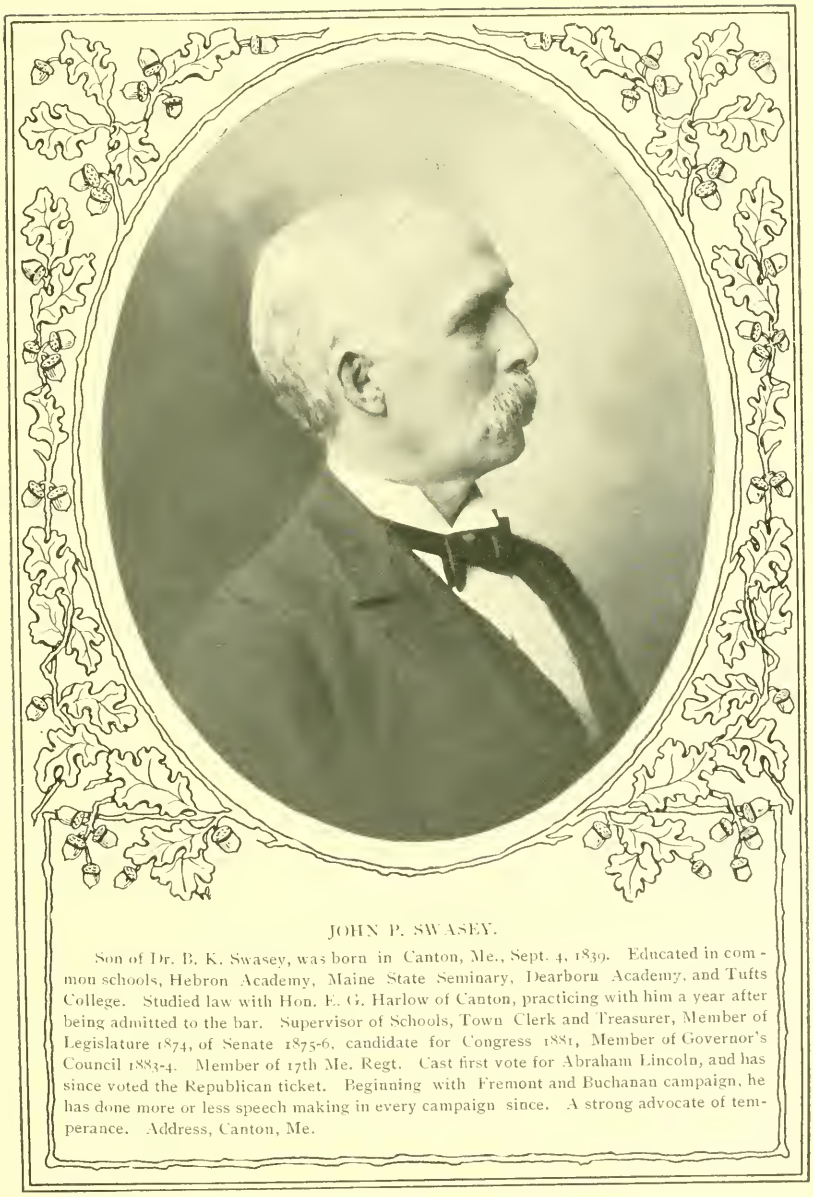

JOHN P. SWASEY.

Son of Dr. B. K. Swasey, was born in Canton, Me., Sept. 4, 1839. Educated in common schools, Hebron Academy, Maine State Seminary, Dearborn Academy, and Tufts College. Studied law with Hon. E. G. Harlow of Canton, practicing with him a year after being admitted to the bar. Supervisor of Schools, Town Clerk and Treasurer, Member of Legislature 1874, of Senate 1875-6, candidate for Congress 1881, Member of Governor's Council 1883-4. Member of 17th Me. Regt. Cast first vote for Abraham Lincoln, and has since voted the Republican ticket. Beginning with Fremont and Buchanan campaign, he has done more or less speech making in every campaign since. A strong advocate of temperance. Address, Canton, Me.

JOHN R. TRASK.

John R. Trask, son of Peter and Betsey (Rolfe) Trask, was born in Dixfield, Maine, Sept. 10, 1853. He was educated in the common schools of his native town, and Westbrook Seminary, graduating from the Seminary in 1873. Admitted to the bar in September, 1876, and has since practiced law in Dixfield. Republican. Address, Dixfield, Me.

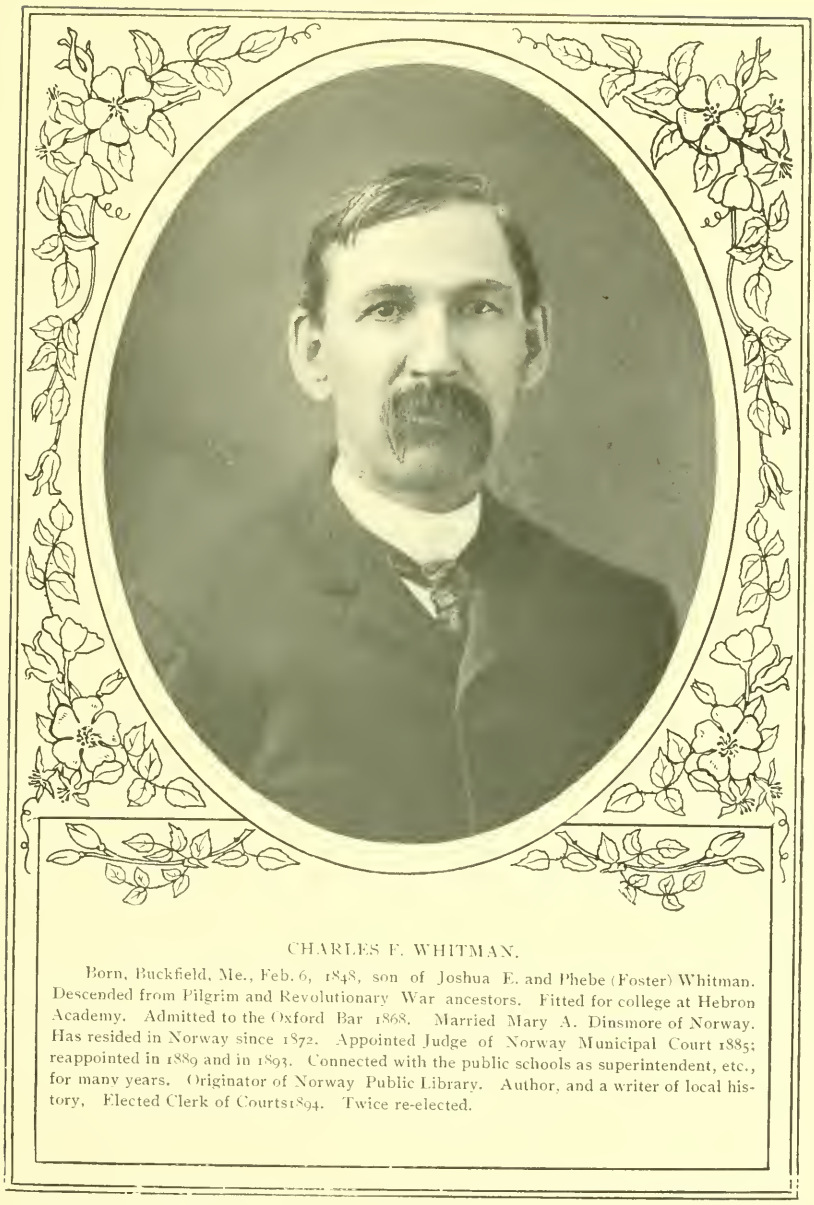

CHARLES F. WHITMAN.

Born, Buckfield, Me., Feb. 6, 1848, son of Joshua E. and Phebe (Foster) Whitman. Descended from Pilgrim and Revolutionary War ancestors. Fitted for college at Hebron Academy. Admitted to the Oxford Bar 1868. Married Mary A. Dinsmore of Norway. Has resided in Norway since 1872. Appointed Judge of Norway Municipal Court 1885; reappointed in 1889 and in 1893. Connected with the public schools as superintendent, etc., for many years. Originator of Norway Public Library. Author, and a writer of local history. Elected Clerk of Courts 1894. Twice re-elected.

GEORGE A. WILSON.

George A. Wilson, son of Rev. Adam and Sarah H. (Ricker) Wilson, was born in Turner, Me., July 31, 1842. Educated at Hebron Academy and Colby College, graduating from the latter in 1862. Married Annie L. Blake and has two children, Madge Wilson Gray and George A. Wilson, Jr. Admitted to Kennebec Bar in 1864 and has since practiced at South Paris. Has been Town Clerk, Judge of Probate, Treasurer of South Paris Savings Bank, President of Paris Manufacturing Company, and Trustee of Colby College. Was Corporal in Co. B, 21st Me. Regt. Member of "Golden Hope" storming Port Hudson, May 27, 1863. Republican. Address, South Paris, Me.

JAMES S. WRIGHT.

James S. Wright was born in Jay, Me., July 17, 1845; parents were Reuben and Sarah Putnam Wright. Educated in common schools, Wilton, Livermore Falls, and Dixfield High Schools. Admitted to bar September, 1868, and has practiced in Dixfield, Bethel, and Paris. Married Hannah E. Woodbury, May 2, 1869, and has had two children, Lena Frances, (deceased), and Fred Norman. Was Clerk S. J. Court of Oxford Co. from 1873 to 1883; County Attorney 1883-86; Representative from Paris 1887; Senator, 1889; Supervisor of Census, 1890, for western half of Maine. Republican. Address, South Paris, Maine.

B. C. ADDITON,
BANGOR, MAINE.

LEWIS APPLETON BARKER.

Born, Bangor, Me., Jan. 15, 1878. Son of Hon. Lewis A. Barker and Margaret Appleton Barker, and grandson of Hon. Lewis Barker. Attended Hotchkiss School, Phillips Academy, Andover, Hopkinson School, Brown University, Boston University Law School, and University of Maine Law School, receiving degree of LL. B. from the latter in 1900. Admitted to the bar June, 1900. Practiced law in Bangor ever since. Republican. Address, Bangor, Me.

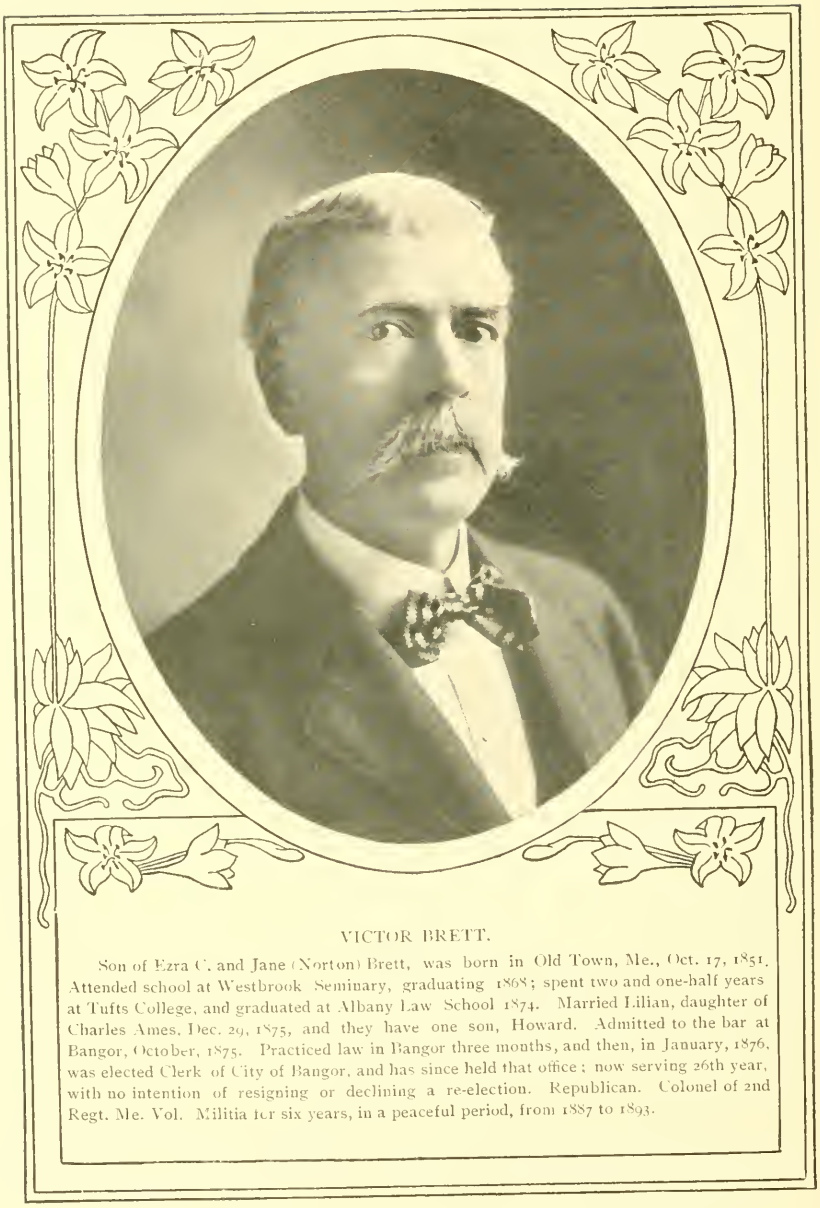

VICTOR BRETT.

Son of Ezra C. and Jane (Norton) Brett, was born in Old Town, Me., Oct. 17, 1851. Attended school at Westbrook Seminary, graduating 1868; spent two and one-half years at Tufts College, and graduated at Albany Law School 1874. Married Lilian, daughter of Charles Ames, Dec. 29, 1875, and they have one son, Howard. Admitted to the bar at Bangor, October, 1875. Practiced law in Bangor three months, and then, in January, 1876, was elected Clerk of City of Bangor, and has since held that office; now serving 26th year, with no intention of resigning or declining a re-election. Republican. Colonel of 2nd Regt. Me. Vol. Militia for six years, in a peaceful period, from 1887 to 1893.

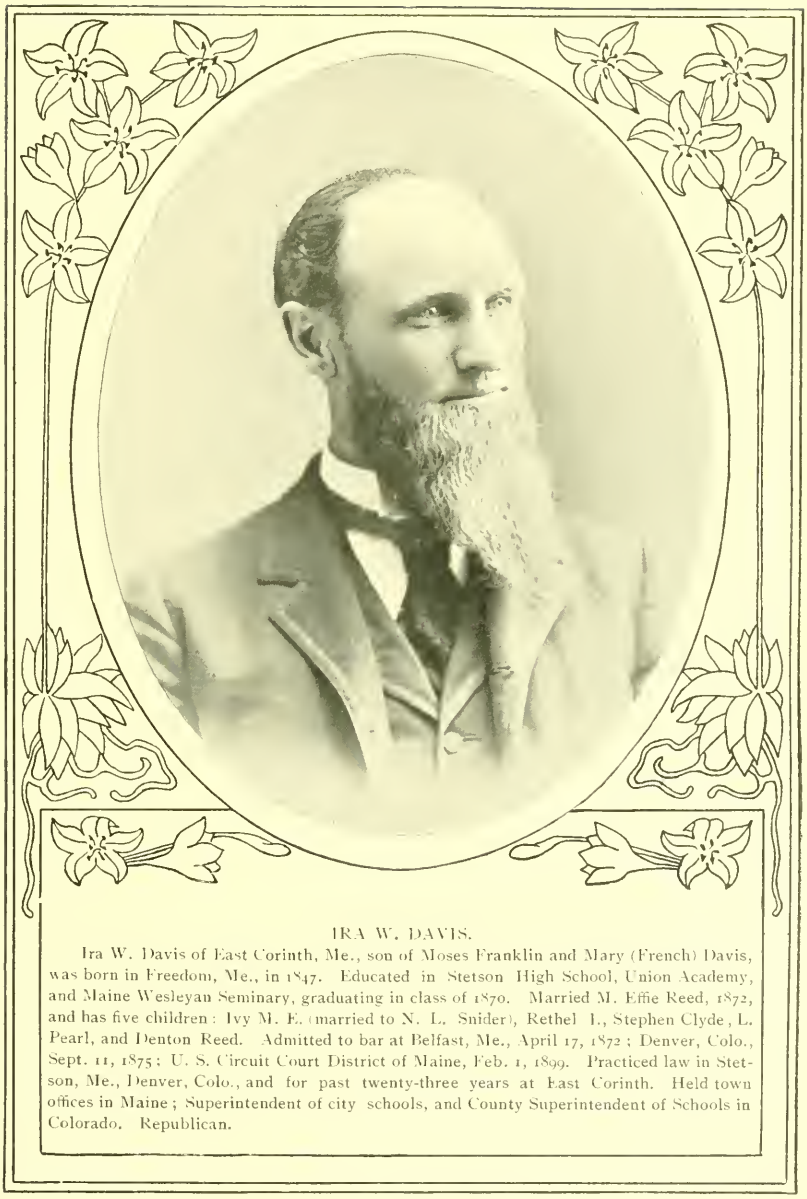

IRA W. DAVIS.

Ira W. Davis of East Corinth, Me., son of Moses Franklin and Mary (French) Davis, was born in Freedom, Me., in 1847. Educated in Stetson High School, Union Academy, and Maine Wesleyan Seminary, graduating in class of 1870. Married M. Effie Reed, 1872, and has five children: Ivy M. E. (married to N. L. Snider), Rethel I., Stephen Clyde, L. Pearl, and Denton Reed. Admitted to bar at Belfast, Me., April 17, 1872; Denver, Colo., Sept. 11, 1875; U. S. Circuit Court District of Maine, Feb. 1, 1899. Practiced law in Stetson, Me., Denver, Colo., and for past twenty-three years at East Corinth. Held town offices in Maine; Superintendent of city schools, and County Superintendent of Schools in Colorado. Republican.

BRIAN J. DUNN.

Brian J. Dunn of Bangor, Me., son of Thomas Dunn and Bridget (Whelan) Dunn, who emigrated from near Headford, County of Galway, Ireland, in 1850, was born in Brewer, Me., June 14, A. D. 1863. Attended Brewer public schools and Boston University Law School. Married Mary Ann Francis, daughter of John Donovan, Esq., of Laurel Hill House near Cork, Ireland. They have one son, Thomas Patrick Joseph Dunn, born Mar. 16, 1901. Admitted to the bar, Worcester, Mass., Dec. 31, 1897, Houlton, Me., Sept. 20, 1898. Practiced law in Boston, Mass., 1898, and in Bangor since then. Alderman City of Brewer, 1893; City Solicitor of Brewer, 1901-2. Independent Democrat.

CHARLES J. DUNN.

Born in Houghton County, Michigan, but was brought to Maine by his parents when a child. His mother instructed him until he entered Bluehill Academy at Bluehill, and upon the completion of the course in that institution he attended school at Poughkeepsie, N. Y. Began the study of law in the office of Judge E. E. Chase at Bluehill, and completed his preliminary legal studies in the office of Messrs. Hale & Hamlin, Ellsworth. Was admitted to Hancock County Bar. Has resided and practiced in Orono, Me., since March, 1892. Chairman of the Republican Committee of Penobscot county. Member of Maine Legislature 1901-02, serving on Committees of Elections, Library, and University of Maine, being Chairman of the latter. Always a Republican.

WILLIAM H. GRADY,
BANGOR, MAINE.

JOSEPH E. HALL.

Joseph E. Hall of Bangor, Me., son of Joseph B. and Lucinda E. Hall, was born in Presque Isle, Me., Jan. 14, 1857. Attended Portland common schools, and graduated from Georgetown University Law School June, 1897. Married Bertha A. Bailey, Jan. 1, 1879, and they have one son, Joseph E. Hall, Jr. Admitted to the bar at Caribou, Me., December, 1897, and has practiced in Bangor. Was private secretary to Hon. Charles A. Boutelle, afterwards chief clerk, Committee on Naval Affairs, House of Representatives, and performed duties of Congressman during Mr. Boutelle's illness, throughout the 56th Congress. Republican.

GENERAL CHARLES HAMLIN.

Born, Hampden, Me., Sept. 13, 1837, son of Hon. Hannibal and Sarah Jane (Emery) Hamlin; attended Hampden, Bridgton, Gould's, and Calais Academies; graduated, Bowdoin College, 1857; married Sarah P. Thompson of Topsham; children: Charles, Eugene, Addison, Cyrus, and Edwin T. Admitted to Penobscot Bar 1858; practiced in Orland, Hancock Co., 1858-1862, Bangor since 1865. City Solicitor of Bangor, U. S. Commissioner, Register of Bankruptcy, Reporter of Decisions S. J. Court, Speaker of the House of Representatives of Maine 1865; author of Insolvent Laws of Maine, and Member of faculty of University of Maine Law School; was also Asst. Ajt. General U. S. Volunteers, and Brev't Brig. General in late war. Politics, Republican. Address, Bangor, Me.

FOREST J. MARTIN.

Forest J. Martin, one of the most prominent of the younger members of the Penobscot Bar, was born in Newport, Me., Sept. 10, 1867, son of John and Maria Cook Martin. He studied law in the office of John W. Manson, Pittsfield, and at Boston University Law School, graduating 1890, receiving LL. B. degree; also an honorary degree for high rank. Married Clara J. Richardson, Oct. 22, 1890. Admitted to the bar Sept. 19, 1889, and commenced practice in Clinton, Kennebec Co., 1890, remaining there until 1894. Since then he has been in practice in Bangor, and is senior member of the firm of Martin and Cook. He has been engaged in the trial of many important cases, and has acquired a high reputation as a trial lawyer. Lecturer on Common Law Pleading at University of Maine School of Law since its organization in 1898.

MATTHEW McCARTHY.

Matthew McCarthy of Bangor, Me., son of William and Mary McCarthy, was born in Glenburn, Me., June 2, 1874. Educated at East Maine Conference Seminary and University of Maine School of Law, graduating June, 1900. Admitted to the bar at Skowhegan, Me., March, 1900, and has practiced law in Bangor since June, 1900. Democrat.

HENRY L. MITCHELL.

Son of Steward S. and Lucinda Tyler Mitchell, was born in Unity, Me., Feb. 6, 1845. Attended Corinna Academy and other graded schools, and was a private student under Prof. J. H. Sawyer, four years. Married Emma L. Ryder, Sept. 22, 1879. Admitted to the bar, 1866, and has practiced in Bangor, Me. City Solicitor of Bangor, ten years; Commander H. Hamlin Post, G. A. R.; Past Chancellor Lodge No. 5, K. of P.; Past Master Workman, A. O. U. W.; Colonel 2nd Regt. Me. Vol. Militia, five years; Brigadier-General Commanding 1st Brigade Me. Vol. Militia, five years; chairman of Standing Committee Independent Congregational church of Bangor for ten years. Always a Republican. Member of 1st Maine Cavalry Volunteers. Address, Bangor, Me.

ALBERT WARE PAINE.

Born, Winslow, Me., Aug. 16, 1812. Education received in common schools until he entered Waterville College, now Colby, from which he was graduated in 1832. Admitted to Penobscot Bar, Bangor, April, 1835, and has practiced sixty-seven years in that city; has the reputation of being the oldest lawyer in continuous practice in New England. Married Mary Jones Hale, July 9, 1840, and has four daughters. Is the originator of many statutes, chief among which is the law allowing respondents in criminal cases to be witnesses in their trials in courts. The law proved such a success that it was adopted in all the States, Canada, England and France. He originated the Savings Bank and Insurance Departments in Maine, and drafted statutes regulating the same. In his practice, with the exception of Judge Parris and two or three recent appointments, he has had occasion to try cases before or with every judge that has held a seat on the Maine Bench, including the S. J. Court, Court of Common Pleas, District Court of Maine, and Circuit and District Courts in Maine. Republican; never has failed to vote at a public election since of age except once by sickness. Address, Bangor, Me.

WILLIAM ROBINSON PATTANGALL.

Born, June 29, 1865, Pembroke, Me., son of Ezra L. and Arethusa (Longfellow) Pattangall. Educated in High school of Pembroke, and entered Maine State College at Orono, 1884, taking the course in Science and Literature. Has been married twice and has three children, Katherine J., Edith G., and Grace D. Pattangall. Admitted to the bar May, 1893, and practiced one year at Columbia Falls, then moved to Machias where he has since resided and followed his profession. Has held various town offices. Member of the Legislature in 1897-98, also in 1901-02, when he was interested in all important questions and served on following committees: Taxation, Legal Affairs, and to Inform the Governor of His Election. Republican.

HERVEY H. PATTEN.

Hervey H. Patten of Bangor, Me., son of Warren and Angelia A. Patten, was born in Corinna, Me., Jan. 23, 1865. Educated in the public schools of Newport, Me., and at Union Academy of Corinna. Married, Oct. 30, 1889, Edith M. Prilay, and has two children, Grace Edith and Clifford Elliott, aged 11 and 8 years respectively. Admitted to the Penobscot Bar 1891. Practiced law in Bingham, Me., two and one half years, Newport two and one-half years, and in Bangor six years. Supervisor of Schools in Bingham two years, and in Newport four years. Always a Republican.

THOMAS H. B. PIERCE.

Son of Storer and Charlotte Dillingham Pierce, was born Nov. 22, 1840, in Fayette, Me. Attended common schools and Maine Wesleyan Seminary. Married Mary V. Brackett, Feb. 21, 1865, and has two children, Edward B. Pierce and Mary E. (Pierce) Tillson. Admitted to the bar at Augusta, Me., March 9, 1866, and practiced his profession at Wilton, Me., 1866-69, and in Dexter, Me., since that time. Was Town Clerk of Wilton two years. Is a prohibitionist. Enlisted in 3rd Me. Regt. at beginning of war, 1861; discharged for disability. Clerk in Quartermaster's Department, 1863 to December, 1865.

RALPH PARKER PLAISTED.

Ralph Parker Plaisted, son of Hon. Harris M. and Sarah Mason Plaisted, was born in Bangor, Me., March 17, 1871. Attended the public schools of Bangor and Augusta, Bowdoin College, graduating in the class of 1894, and Albany Law School, graduating in 1897. Admitted to Sagadahoc Bar Aug. 26, 1897, and practices in Bangor. Democrat.

STANLEY PLUMMER.

Born, Sangerville, Me.; educated in town schools, at Foxcroft and East Corinth Academies, and graduated from Bowdoin College, afterwards attending Albany Law School. Has been County Supervisor of Schools for Penobscot County, City Solicitor of Bangor, member of Bangor School Committee. Chief Clerk of the Department of the Interior in Washington. Internal Revenue Agent, and Postmaster of the United States Senate. Served on Military Staff of Governor of Maine. Delegate to Republican National Convention in 1896, and presided over the Republican State Convention in 1898. Representative to Maine Legislature two terms; twice a Senator, in last session serving on Committee on Engrossed Bills, Pensions, and Chairman of Committee on Legal Affairs, Education, and to Inform the Governor of his election. Post office address, Dexter, Me.

WILLIS S. TOWNSEND.

Son of Frederick P. Townsend and Melissa A. Townsend, was born in Stetson, Me., December 11, 1865. Attended town schools at Stetson and the Maine Central Institute, Pittsfield, Me., from which he graduated, June 16, A. D. 1887. Married Nantie A. Clark, Sept. 3, 1890, and has three children: Harvard C., Alice L., and Louis O. Admitted to the bar at Skowhegan, Me., Sept. 18, 1895, and has practiced law in Stetson and Newport, Me. Was Superintendent of Schools at Stetson, Supt. of Schools at Newport, and also chairman of Board of Selectmen, and Town Agent, Newport. Republican. Address, Newport, Me.

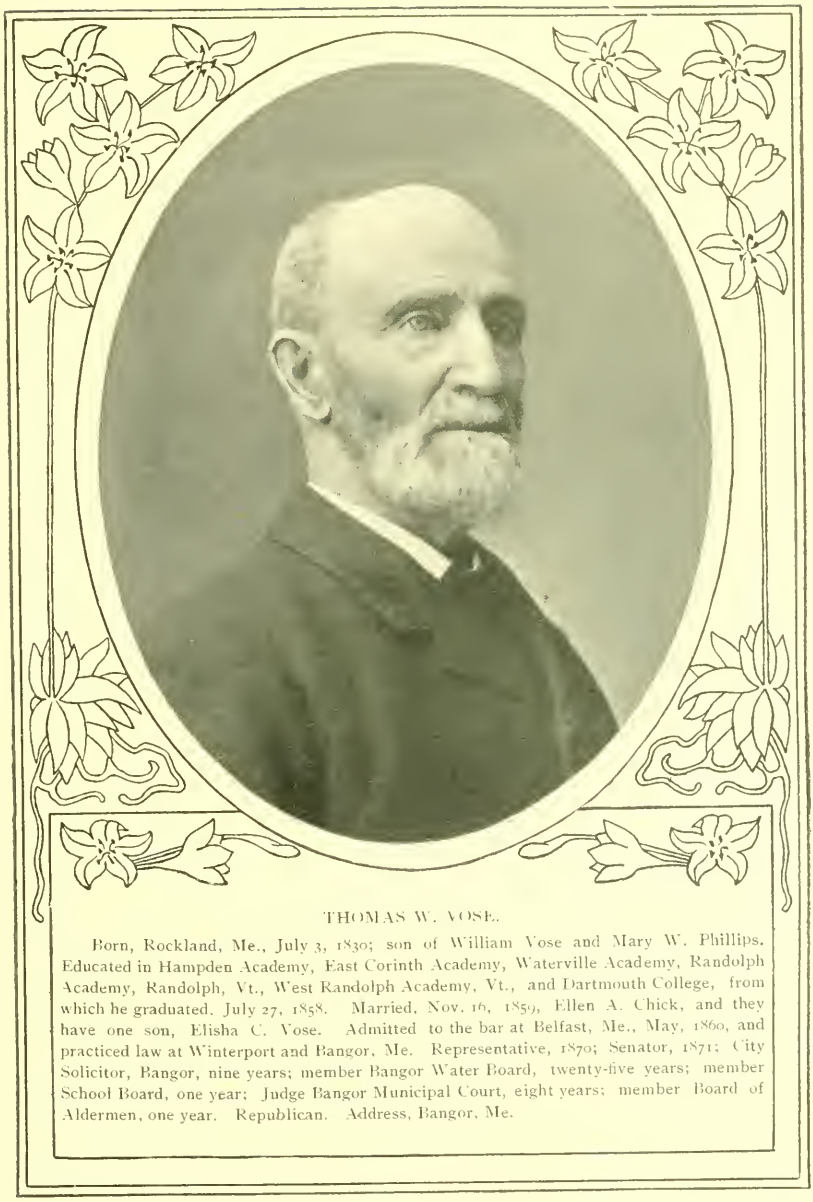

THOMAS W. VOSE.

Born, Rockland, Me., July 3, 1830; son of William Vose and Mary W. Phillips. Educated in Hampden Academy, East Corinth Academy, Waterville Academy, Randolph Academy, Randolph, Vt., West Randolph Academy, Vt., and Dartmouth College, from which he graduated. July 27, 1858. Married, Nov. 16, 1859, Ellen A. Chick, and they have one son, Elisha C. Vose. Admitted to the bar at Belfast, Me., May, 1860, and practiced law at Winterport and Bangor, Me. Representative, 1870; Senator, 1871; City Solicitor, Bangor, nine years; member Bangor Water Board, twenty-five years; member School Board, one year; Judge Bangor Municipal Court, eight years; member Board of Aldermen, one year. Republican. Address, Bangor, Me.

THURSTON P. WORMWOOD.

Thurston P. Wormwood of Bangor, Me., son of Daniel F. and Harriet Wormwood, was born June 1, 1874, in Crawford, Me. Attended public schools in Crawford, and graduated from Washington Academy, East Machias, in 1893. Taught school till 1898. Married Anna E. Rollins, 1897. Admitted to the bar August term, 1900, at Bangor, and has practiced in that city.

WILLIAM A. BURGESS.

William A. Burgess of Sangerville, Me., was born in Atkinson, Me., May 11, 1874. Parents were Thomas S. and Ellen A. (Perkins) Burgess. Educated in public schools of Atkinson and at Higgins Classical Institute, Charleston, graduating in class of 1894. Admitted to bar, Piscataquis County, Sept. 23, 1897, and has practiced at Foxcroft and Sangerville. Married Eva M. Morrill, May 4, 1898, and has one son, Thomas S. Burgess. Was Town Agent and member of School Board, Atkinson; Town Agent and Clerk, Sangerville, 1900-1901; Superintendent of Schools, Sangerville, 1900. Republican.

CHARLES W. HAYES.

Charles W. Hayes, son of William C. and Mary M. Barrows Hayes, was born in Sebec, Me., Jan. 2, 1865. Educated at Foxcroft Academy, graduating in 1882. Jan. 17, 1891, he married Lola B. Whittier and has two sons: Harold M. and Fred. L. Hayes. Admitted to the Piscataquis Bar at September term, 1889, and has practiced law in Foxcroft. County Attorney Piscataquis County. Republican. Address, Foxcroft, Me.

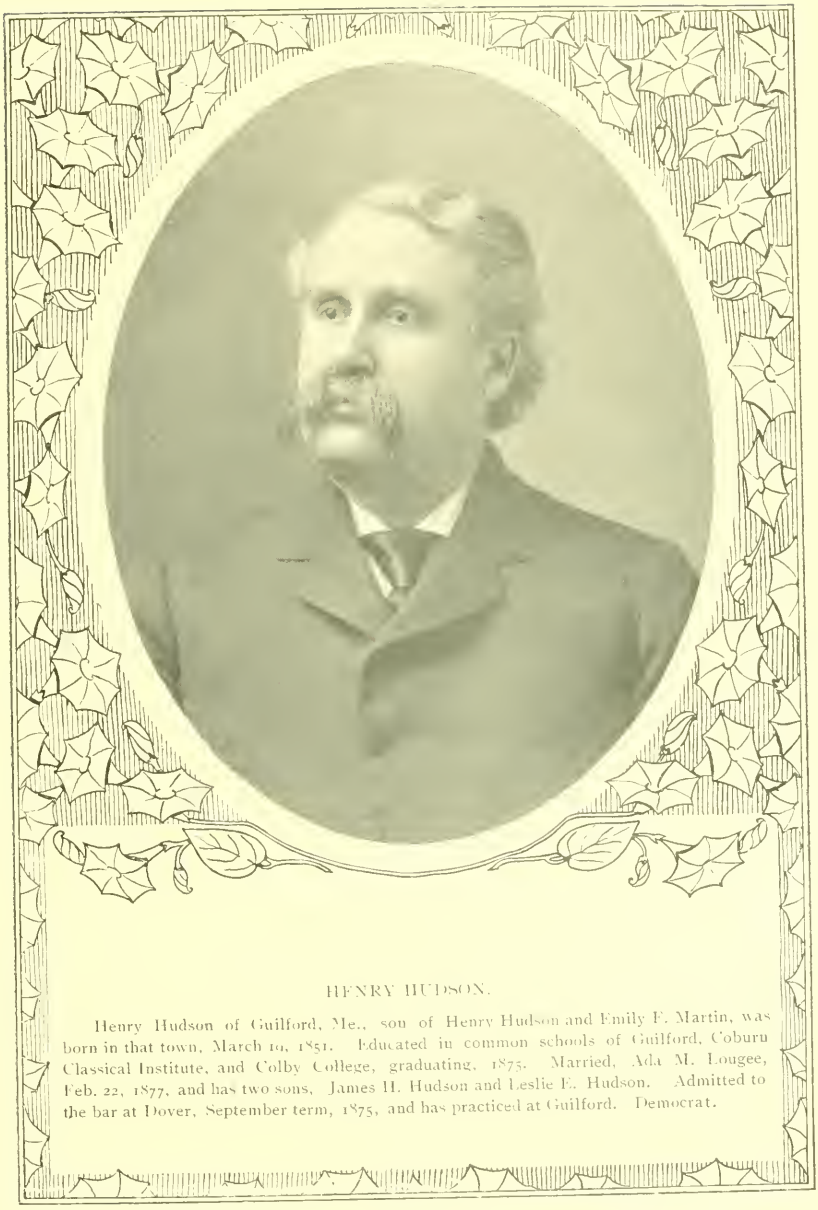

HENRY HUDSON.

Henry Hudson of Guilford, Me., son of Henry Hudson and Emily F. Martin, was born in that town, March 10, 1851. Educated in common schools of Guilford, Coburn Classical Institute, and Colby College, graduating, 1875. Married, Ada M. Lougee, Feb. 22, 1877, and has two sons, James H. Hudson and Leslie E. Hudson. Admitted to the bar at Dover, September term, 1875, and has practiced at Guilford. Democrat.

ASHER F. PALMER,
MONSON, MAINE.

WILLIS E. PARSONS.

Born, Sangerville, Me., May 16, 1854, son of Levi and Lydia Ellis Parsons; educated at Houlton Academy, now Ricker Classical Institute, and City Academy, Burlington, Vt., taking later a four years' course in English. Married Agnes Gilman, youngest daughter o R. D. Gilman, Esq., Oct. 23, 1890, and they have one child, Willis Gilman Parsons, born Dec. 10, 1900. Admitted to Piscataquis Bar 1878; practiced law in Foxcroft since; was law partner of Hon. A. G. Lebroke until 1884, when elected County Attorney, serving from January, 1885, to January, 1891. Served on School Board of Foxcroft many years, and is Secretary and Treasurer of Foxcroft Academy; Auditor and Town Agent of Foxcroft; was Representative from Foxcroft 1895-6, and State Senator 1897-8. Always a Republican. Served on Republican State Committee two terms. Address, Foxcroft, Me.

JOHN FRANCIS SPRAGUE.

John Francis Sprague of Monson, Me., was born in Sangerville, Me., July 16, 1848, son of Elpridge Gerry and Sarah Parsons Sprague. Educated in the public schools. Single. Was admitted to the bar in February, 1874, at Dover, Me.; practiced law in Abbot Village and Monson; held various town offices; member of the Legislature, 1885 and 1893, serving on Legal Affairs and Judiciary Committees; appointed by Gov. Marble and Gov. Powers a member of the auditing committee to examine the State Treasurer's accounts; Referee in Bankruptcy since 1878. Rebublican.

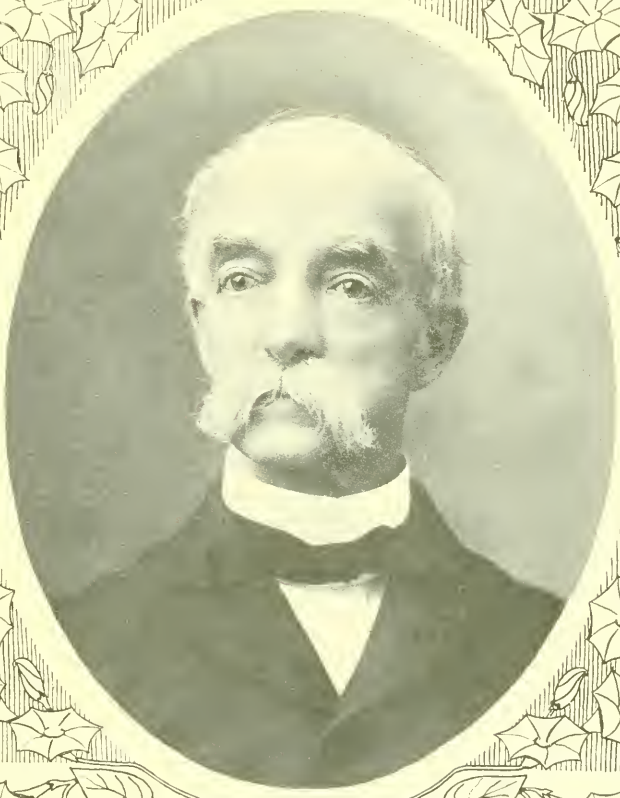

DAVID R. STRAW.

David R. Straw of Guilford, Me., was born in Guilford, May 16, 1836, son of David R., and Caroline A. (Ayer) Straw. Education received at Foxcroft Academy, Gilmanton Academy, N. H., Phillips Academy, Andover, Mass., and Bowdoin College; was graduated from the latter institution in 1859. Admitted to the bar at Dover, Me., in 1861 and has since practiced in Guilford. Married L. Ellen Downing of Boston, in 1873; has four children: Alice Bernice, Grace Mabel, Harold D. and Doris Willard, by adoption. Has held all the town offices. Democrat until 1896, since then Republican.

J. S. WILLIAMS,
GUILFORD, MAINE.

ARTHUR J. DUNTON.

Arthur J. Dunton of Bath, Me., was born in that city July 9, 1871. His parents were James E. Dunton and Angeline White. Attended the common schools of Bath; was graduated from Bath High School in the English course; went to Hebron Academy and fitted for college, entering in the class of 1897, but left at the end of Sophomore year, going to Boston University Law School, from which he was graduated with degree LL. B., 1898. Admitted to Sagadahoc Bar, August, 1898, and has practiced in Bath since admission. Member of City Council, 1899. Prohibitionist.

SANFORD LEROY FOGG.

Judge of Bath Municipal Court, was born in Milan, N. H., June 26, 1863, son of Simon and Lydia H. Fogg. His ancestry is English. Educated in common schools of Milan and Gorham, N. H., Maine Wesleyan Seminary, graduating, 1885, and Bowdoin College, graduating, 1889. Was principal of High School, Island Pond, Vt., 1890. Studied law with Judge George A. Wilson, South Paris, Me.; was admitted to bar and began practice at Rumford Falls. Removed to Bath, 1893, and continued practice of law, acting as City Solicitor, 1894. 1895 was appointed Judge of Municipal Court, which position he now holds. Supt. of Schools, Paris, 1892-3; member Bath City Government, 1895. Member Solar, No. 14, F. & A. M., Montgomery and St. Bernard Royal Arch Chapter and Dunlap Commandery, Knights Templar of Bath. Republican. Married, June 22, 1898, Jessie K. Moody, Bath, and resides on Linden and Washington streets.

WILLIAM T. HALL.

William T. Hall of Richmond, Me., son of Joseph and Mary Hall, was born in Bowdoinham, Me., Aug. 22, 1841. Attended the town schools and various high schools and academies. Read law with Hon. Jas. M. Hagar and Judge Nathan Cleaves. Married Elvira Coburn Parker, Nov. 7, 1864, and has five children: William T., Jr., Elvira C., Mary, Rachel A., and Jennie I. Hall. Admitted to the bar Aug. 18, 1863, and U. S. Circuit Court, Sept. 23, 1873, and has practiced law in Richmond. Has held office of School Committee, Selectman, County Attorney, and Judge of Probate, holding the latter office since January, 1881. Republican.

GEORGE E. HUGHES.

George E. Hughes was born in Boston, Mass., in 1851. Came to Bath, Maine, very early in life and has since resided there. Was educated in its public schools and graduated from the High School in 1869. Entered Bowdoin College in the fall of that year and graduated in 1873. Became Principal of Bath High School in 1874, and there remained as principal till 1884, when he began the practice of law in Bath, and at present is in active practice there. Was a member of the Superintending School Committee for a period of twelve years. Has been a member of the Democratic State Committee since 1888. Is a pronounced Democrat in politics and at present is chairman of the Democratic State Committee and the member of the Democratic National Committee for Maine.

EDWARD C. PLUMMER.

Born, Nov. 23, 1863, in Freeport, Me., son of Solomon H. and Ruth B. (Harding) Plummer. Educated at North Yarmouth Academy and Bowdoin College, graduating 1887. Entered jounaalism, traveled abroad in 1892, securing labor statistics. Married, Sept. 3, 1888, Lillian Gertrude Fisk, Bangor, Me. Admitted to the bar, August, 1898, and is practicing in Bath, Me. City Solicitor since December, 1898. Deputy Collector of Customs, Bath District, 1897; is attorney for Atlantic Carriers' Association, and its representative at Washington. Volunteered for Spanish war; entered service as Paymaster in Navy, May 28, 1898; honorably discharged Nov. 21; stationed on U. S. R. S. "Wabash" and "Wyandotte." Democrat.

FRANK F. SOUTHARD.

Born, Exeter, Me., Dec. 14, 1854, son of Horatio and Caroline (Foss) Southard. Attended school at Exeter, St. Albans, Hartland, and Orono, spending two years at the Maine State College. Studied law with Baker & Baker, Augusta. Admitted to the bar March term S. J. Court, 1882. Practiced at Augusta and since Nov. 5, 1895, at Bath, Me. City Clerk of Augusta, six years; Member of Common Council of Bath in 1896. Twice married; second time to Mabel B. Sampson, Feb. 15, 1896, and has three children: Caroline J. and Frank F. by first marriage, and Frances Mabel by second. Has been very successful in law cases. Was counsel for the plaintiffs in the suits for injunctions against owners and tenants of buildings used for illegal traffic in intoxicating liquors lately decided in favor of the plaintiffs by the S. J. Court. Republican.

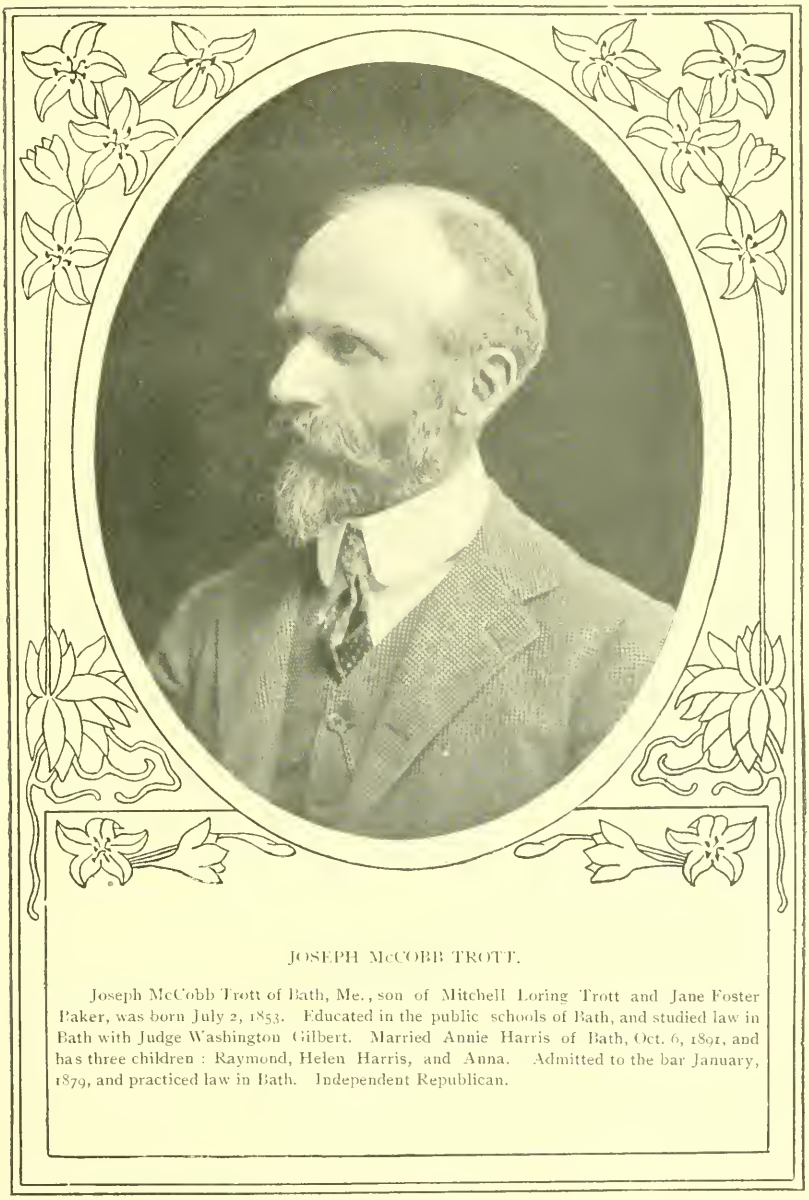

JOSEPH McCOBB TROTT.

Joseph McCobb Trott of Bath, Me., son of Mitchell Loring Trott and Jane Foster Baker, was born July 2, 1853. Educated in the public schools of Bath, and studied law in Bath with Judge Washington Gilbert. Married Annie Harris of Bath, Oct. 6, 1891, and has three children: Raymond, Helen Harris, and Anna. Admitted to the bar January, 1879, and practiced law in Bath. Independent Republican.

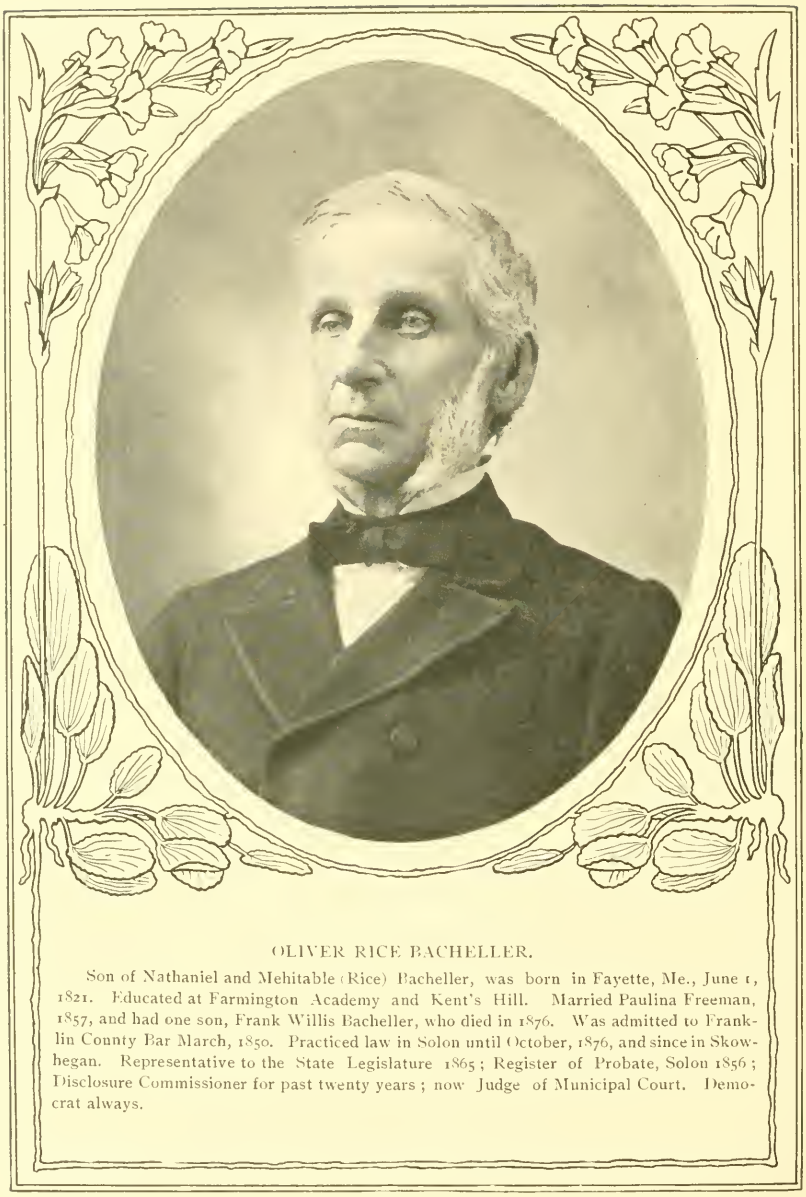

OLIVER RICE BACHELLER.

Son of Nathaniel and Mehitable (Rice) Bacheller, was born in Fayette, Me., June 1, 1821. Educated at Farmington Academy and Kent's Hill. Married Paulina Freeman, 1857, and had one son, Frank Willis Bacheller, who died in 1876. Was admitted to Franklin County Bar March, 1850. Practiced law in Solon until October, 1876, and since in Skowhegan. Representative to the State Legislature 1865; Register of Probate, Solon 1856; Disclosure Commissioner for past twenty years; now Judge of Municipal Court. Democrat always.

WILLIAM R. JORDAN.

Born, Stetson, Me., March 29, 1867, the son of Benjamin R. and Sarah Jordan. Attended the Maine Central Institute, Bates College, Law Department of Northwestern University, Chicago, Ill. Was graduated from Maine Central Institute in 1888, and from the University in 1892. Admitted to the bar in 1892, and has practiced in Waterville and Bingham. Has been member of School Committee and Superintendent of Schools in the town of Bingham. Married Cora M. Houghton in 1896, and has one child. Is a Republican and has been a member of the County Committee four years and Chairman of Town Committee several years. Address, Bingham, Me.

WILLIAM T. SEEKINS.

William T. Seekins of Skowhegan, Me., was born in Pittsfield, Me., March 4, 1871, the son of Theodore B. and Amanda M. (Farrar) Seekins. Attended public schools of St Albans, Dexter, Dover, and the Maine Central Institute of Pittsfield, graduating from the Commercial Department of the latter school. Married Gertrude M. Parker, and has one son. Admitted to the bar March 17, 1898, at Skowhegan, Somerset Co., and practiced law at Pittsfield. Is at present Clerk of Courts of Somerset Co. Republican.

EDWARD N. MERRILL.

Edward N. Merrill of Skowhegan, Me., son of Eli and Mary Gilbert Merrill, was born in Harmony, Me., April 11, 1849. Attended school at Hartland Academy, Nichols Latin School, Bowdoin College, Class of 1874, and studied later at Paris and Heidelberg. Married Anna Folsom and has three children: Edward F., William F., and Bertha Merrill. Admitted to the bar of Somerset County at the September term, 1876, and has practiced law in Skowhegan. Member of Legislature, 1899. Republican.

PERCY A. SMITH.

Percy A. Smith, son of William and Rosina (Foss) Smith, was born Feb. 23, 1872, at Exeter. Educated at Corinth Academy and Higgins Classical Institute, graduating from latter in 1895. Married Maud S. Hersey, 1897, and has one daughter, Marjorie. Admitted to Kennebec County Bar in October, 1899. Practiced law in Waterville and Fairfield. Member of School Board and Superintendent of Schools, while in Exeter. Republican. Address, Fairfield, Me.

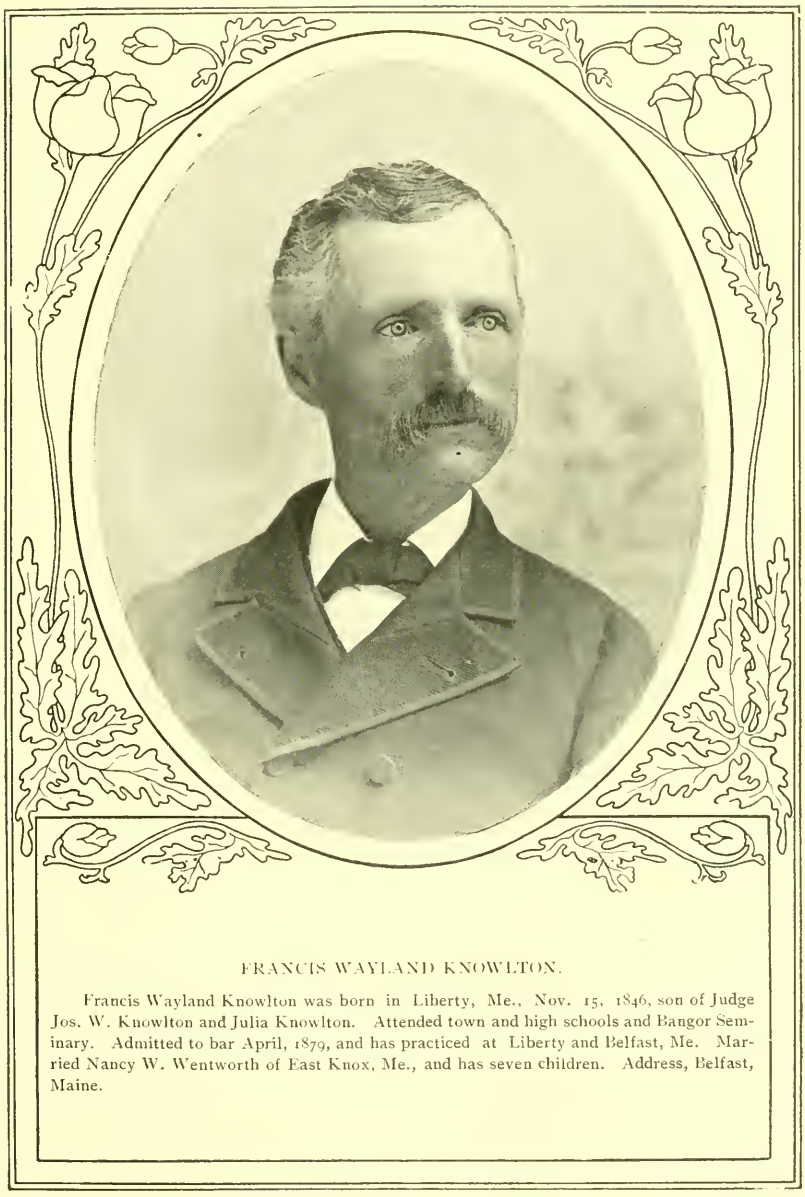

FRANCIS WAYLAND KNOWLTON.

Francis Wayland Knowlton was born in Liberty, Me., Nov. 15, 1846, son of Judge Jos. W. Knowlton and Julia Knowlton. Attended town and high schools and Bangor Seminary. Admitted to bar April, 1879, and has practiced at Liberty and Belfast, Me. Married Nancy W. Wentworth of East Knox, Me., and has seven children. Address, Belfast, Maine.

ARTHUR RITCHIE.

Son of Elijah C. and Eunice (Littlefield) Ritchie, was born in Monroe, Me., April 15, 1873. Educated in town High School, E. M. C. S., Bucksport, and Gray's Business College, Portland, graduating, Oct. 15, 1893. Paid expenses of education by teaching school. Entered law office of Ellery Bowden, March, 1894, and afterward read law in office of C. P. Mattocks of Portland and W. P. Thompson of Belfast. Admitted to the bar October term. 1896, and is practicing at Liberty, Me. Member School Board of Monroe, 1893; three years Supt of Schools, Liberty; three years Trial Justice; seven years Disclosure Com'r. Member of I. O. O. F. and F. & A. M. Order of Eastern Star, and 7th degree member P. of H. Always a Republican.

JAMES MERRILL BECKETT.

James Merrill Beckett of Calais, Me., was born June 28, 1870, the son of John G. and Mary S. Beckett. Educated in common schools, Calais High School, and Harvard Law School; was graduated from High School in 1888, and Harvard Law School (LL. B.) in 1893. Admitted to bar at Calais, April, 894, where he has since practiced. Unmarried. For past five years has been Recorder of Calais Municipal Court with full power to act as Judge in absence of Judge from court room. City Pension Agent; Clerk of St. Croix Club. Republican.

FRED I. CAMPBELL.

Son of the late Hon. Alexander Campbell of Cherryfield, Me., was born Feb. 24, 1850. Graduated from Colby University in 1871. Read law with Judge Milliken of Cherryfield, and was admitted to Washington County Bar in 1882. At once became partner of Judge Milliken and continued as such until he retired December, 1889. Mr. Campbell was then alone in his practice until 1899, when he associated himself with Mr. L. C. Haycock under the firm name of Campbell & Haycock; this firm, aside from its law business represents the leading Fire and Life Insurance Companies. Married Josephine O'Brien, Dec. 13, 1879. Principal of Cherryfield Academy 1871, and of Calais Academy 1872. Was County Attorney from 1890-1900, being the longest consecutive term allowed any incumbent. Town Agent many years; has been Town Treasurer and Supervisor of Schools; Trustee of Cherryfield and Washington Academies. In 1901, was appointed by Gov. Hill, a member of commission on revision of laws relating to sea and shore fisheries. Member of the various Masonic bodies and a 32nd degree Mason. Republican.

WILLIAM FREEMAN.

Born, Nov. 17, 1822, son of William Freeman and Frances (Clark) Freeman. Attended school in Bostou, Wells Boarding School, South Boston ; during the last year there, was assistant. Taught school in Cherryfield one year. Admitted to Washington County Bar at Cherryfield in 1845. Married Sophia T. Lewis in 1851, and Mary C. Freeman in 1881 ; has five children now living. Was Deputy Collector of Customs from 1860-68 ; Inspector of Customs ; Member of Legislature from 1880-85 ; Justice of Peace since 1844 ; Notary Public and has held town offices. Member of Farmers' National Congress for six years, being Vice-President of the body for Maine and its treasurer for two years. Member of Sons of American Revolution ; Society of War 1812, (Mass.), and Maine Historical Society. While Deputy Collector of Customs seized a Confederate brig in Frenchman's Bay, put a new crew on board and sent her to Machias. Whig until formation of Republican party and a Republican ever since. Address, Cherryfield, Maine.

GEORGE R. GARDNER.

George R. Gardner, born, Dennysville, Me., Jan. 14, 1852, the son of A. L. Raymond and Abbie W. Reynolds, who were descendants of honored English ancestry. Educated in public and high schools of native town and at the college of Heald & Woodbury, San Francisco, Cal., where he also read law. Admitted to practice 1880. In 1881, formed a law partnership with Hon. Enoch Blanchard of Calais, Me., which continued until the death of the latter in 1896. Elected Judge of Probate, Washington County, 1892-96-1900. Jan. 25, 1888, married Annie E. Robbins of Calais. Is a member of the I. O. O. F., Calais Lodge K. of P., Past Master of F. & A. M., Calais, member of St Croix R. A. C., Commandery K. T. Delta Lodge of Perfection of Machias, and Maine Society of the Sons of American Revolution. Trustee of Calais Savings Bank, Washington and Calais Academies: a member of Calais school board, Calais Tug Boat Co., Crystal Lake Gold Mining Co., and Dennysville Lumber Co. Always a Republican. Address, Calais, Me.

A. D. McFAUL.

A. D. McFaul of Machias, Me., was born in Pembroke, Me., May 14, 1863, the son of Alexander McFaul and Jane Horan McFaul. Attended the public schools in Pembroke. Married Regina Shaughnessy of St. Stephen, N. B.; only child died June 28, 1890. Admitted to the bar October, 1889, and has practiced in Machias since Feb. 3, 1890. Town Agent of Machias 1898; Member of Legislature 1899; President Machias Board of Trade 1898-99. Always a Republican.

BENJAMIN BIXBY MURRAY.

Born, Norway, Me., son of Benj. B. and Deborah (Hooper) Murray. General education was received in common and high schools of Turner, Me. Received honorary degree A. M. from Bowdoin College, 1856. Admitted to the bar, 1857, and was in practice until the opening of the Civil war when he entered the service. Was twice breveted by the President, the second time as Brigadier-General, March 13, 1865; remained in the service until July, 1866, when he was honorably discharged after nearly five years of service. Member of Maine House two sessions; Senator from Washington Co. 1896; Adjutant-General; U. S. Marshal 1878-82. As Assistant Financial Agent of U. S. he went to England in charge of ten millions in U. S. bonds, remaining there until 1877; while there he assisted in the sale of bonds amounting to over one hundred million dollars; appointed by Gov. Burleigh Valuation Commissioner, serving until the work was completed in 1891. Has been twice married; first wife, Fanny G. Farnsworth, died in 1894; again married in 1897, Maria Wadsworth Harris formerly of Pembroke. Address, Pembroke, Me.

FRED J. ALLEN.

Fred J. Allen of Sanford, Me., was born in Alfred, Me., July 27, 1865, son of John and Caroline (Hill) Allen. Educated in common and high schools, Nichols Latin School, and Bowdoin College. Married Ida Leavitt, and has two children, Frederick A. and Lawrence C. Is a director of Sanford National Bank and general counsel for S. & C. P. Railway Co., Mousam River R. R., and Atlantic Shore Line Railway. Superintendent of Schools 1897-8. Member of Bradford Commandery K. T. Elected to Legislature in the fall of 1900 and served on Committee on Legal Affairs and Taxation. Republican.

MRS. BELLE ASHTON LEAVITT.

Mrs. Belle Ashton Leavitt of Sanford, Me., was born in Wetmore, Kansas. Moved to Denver, Colo., when a small child. Parents were Thomas G. and Mary A. Ashton (both dead). Attended public schools in Denver: also evening school of Shorthand College, where she learned stenography and typewriting. Came to Sanford in July, 1893. Worked in law office of Fred J. Allen as stenographer, where she studied law and was admitted to the bar on the second day of June, 1900. She is at present located in the law office of Fred J. Allen. Was married on Dec. 25, 1901, to James Willis Leavitt of Sanford.

HARRY B. AYER.

Harry B. Ayer was born in Cornish, Me., April 14, 1871; parents were James C. and Mary A. Ayer. Graduated from Cornish High School in 1890; read law with Hon. George F. Clifford and while studying, taught school. Is married. Admitted to the bar June 6, 1895; practiced one year at Westbrook, and since 1896 at South Berwick. Was a partner of the late Hon. Abner Oakes. Elected Register of Probate for York County, and assumed the duties of said office Jan. 1, 1901. Republican.

FRED S. BOOTHBY.

Fred S. Boothby, son of Charles W. and Mary Murphy Boothby, was born in Saco, Me., Oct. 3, 1862. Was educated in and has always lived in the city in which he was born. Graduated from the High school in 1880. Is not married; admitted to the bar January, 1884. City Solicitor 1893-94; member of Board of Assessors 1899-1901. Democrat.

JOHN F. BURNHAM.

John F. Burnham was born in Biddeford, Me., Feb. 27, 1870, the son of John H. and Elizabeth Haynes Burnham. Education was received in public schools and Biddeford High School, from which he was graduated in June, 1890. Unmarried. Admitted to the bar Oct. 6, 1894 and has practiced in Biddeford, Me. City Solicitor, 1899. Gold Democrat.

EDWARD P. BURNHAM.

Edward P. Burnham, son of Rev. Owen and Eliza (Smith) Burnham, was born Dec. 3, 1827. Early education was received in common schools: from 1835 to 1840 attended Bridgton Academy. Admitted to York Co. Bar April 4, 1849, and practiced law in Hallowell and Bangor, Me., and Holyoke and Conway, Mass. September, 1854, married Mary A. Osborne who died Nov. 3, 1897. No children blessed this union. Was Alderman of Saco, five years; Mayor, two years; connected with Saco & Biddeford Savings Institution from April 4, 1853, to time of death as Treasurer or Trustee and the last four years as President. Was active in Free Masonry and Odd Fellowship, having presided in the Grand Lodges of both orders. Was an active member of the Supreme Council of the 33rd Degree for the Northern Jurisdiction of the United States. Was nine years a representative to the Grand Lodge, I. O. O. F., of the United States. Mr. Burnham died May 12, 1902, at his home in Somersworth, N. H., leaving no nearer relatives than a second cousin.

HORACE H. BURBANK.

Horace H. Burbank of Saco, Me., son of Abner H. and Eliza Adams Burbank was born in Limerick, Me., Oct. 27, 1837. Attended Limerick and Yarmouth academies and Bowdoin College, from which he was graduated in 1860. Admitted to bar Jan. 13, 1864, and practiced in Limerick from 1865 to 1875, and since that time in Saco. June 11, 1872, married Elizabeth P. Thompson and has four children. Was Town Clerk and Superintending School Committee of Limerick; Representative in Maine House from Limerick, 1866; Register of Probate, eight years; County Attorney, five years; Bail Commissioner since May, 1873; Judge of Municipal Court since Dec. 4, 1890. Private and Q. M. Serg't in 27th Me. Vols.; Lieutenant and Captain in 32nd Me. Vols.; Judge-Advocate on Gov. Connor's Staff with rank of Colonel. Republican.

SAMUEL McINTIRE CAME.

Born, Alfred, Me., Jan. 4, 1838, son of Arthur Came and Susan McIntire. Educated in the schools of Alfred, academies of Limerick, South Berwick, and Yarmouth, and Bowdoin College, from which he graduated in the strong class of '60. Legal training was received in the office of Hon. Ira T. Drew and Harvard Law Class. Admitted to the bar September, 1863, and opened an office in Alfred, May 24, 1864. Since opening the office, with the exception of a year and a half when he was cashier of the Alfred bank, his time has been given to his professional duties with satisfactory results in both office and court practice, especially from business in Probate Court. Nov. 22, 1871, married Clara S. Littlefield and they have two children, Grace McIntire and Walter Littlefield, graduate of Bowdoin, and now in senior class of Harvard Law School. Democrat until 1896, since then Republican. Deacon of Congregational church. Address, Alfred, Me.

JOHN PERCY DEERING.

John Percy Deering, son of John M. and Amelia A. Deering, was born in Saco, Me., Sept. 26, 1873. Educated at Thornton Academy and Amherst College ; was graduated from the former in 1891, and from the latter in 1895. Not married. Was admitted to the bar and is practicing in Biddeford. City Solicitor of Saco in 1900. Representative to the Legislature 1901-02, and was appointed on the Committee on Railroads, Telegraphs and Expresses. Republican.

JOHN B. DONOVAN,
ALFRED, MAINE.

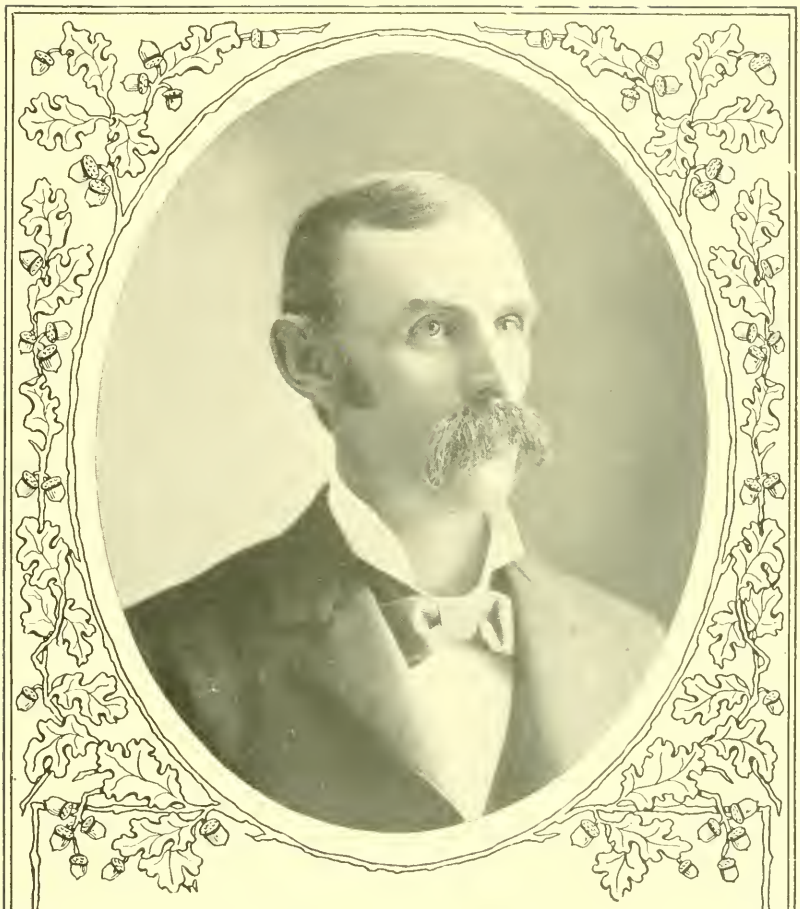

WALTER H. DOWNS.

Walter H. Downs of South Berwick, Me., son of Frederick G. and Ruth T. (Roberts) Downs, was born in South Berwick, March 26, 1853. Attended Berwick Academy, Wesleyan University, graduating June, 1875, and Columbia Law School, 1877. Admitted to the bar June, 1877, and has practiced in New York city and South Berwick. Has held office of Postmaster, Town Clerk and Treasurer, and Trial Justice. Member of St. John's Lodge A. F. & A. M., St. Paul's Commandery K. T. Republican.

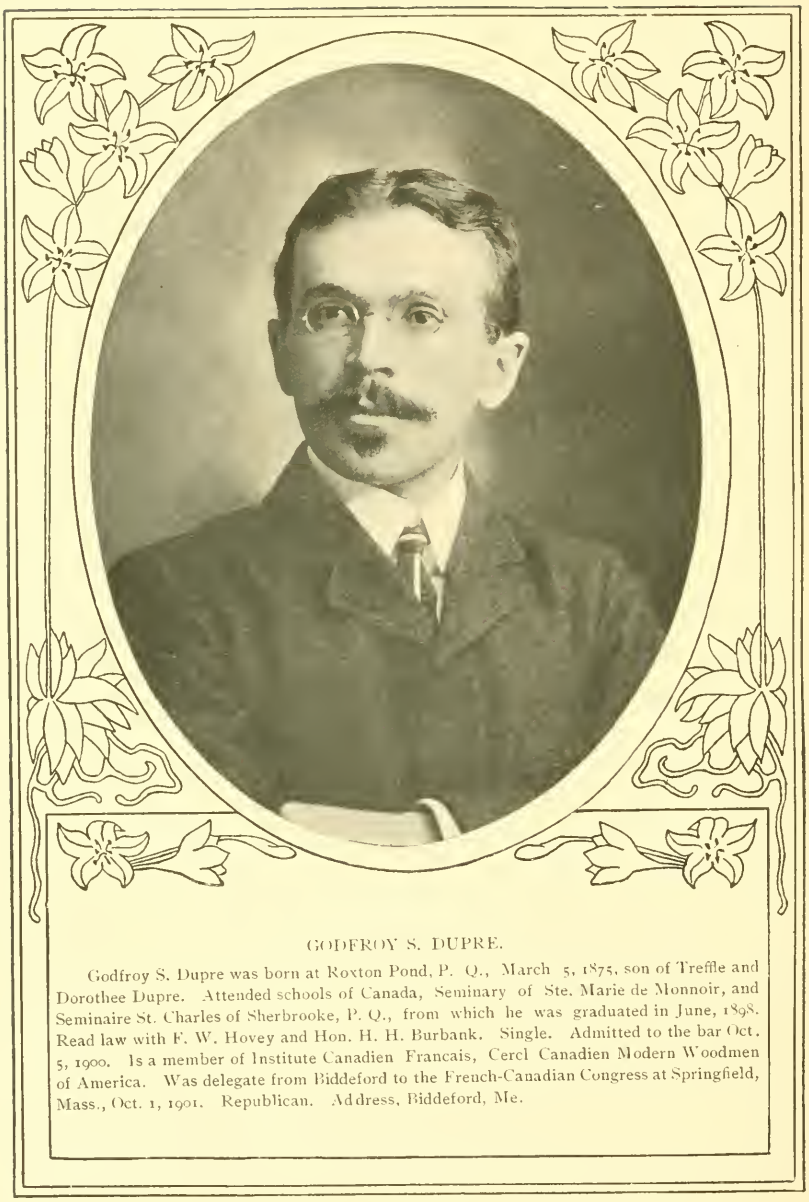

GODFROY S. DUPRE.

Godfroy S. Dupre was born at Roxton Pond, P. Q., March 5, 1875, son of Treffle and Dorothee Dupre. Attended schools of Canada, Seminary of Ste. Marie de Monnoir, and Seminaire St. Charles of Sherbrooke, P. Q., from which he was graduated in June, 1898. Read law with F. W. Hovey and Hon. H. H. Burbank. Single. Admitted to the bar Oct. 5, 1900. Is a member of Institute Canadien Francais, Cercl Canadien Modern Woodmen of America. Was delegate from Biddeford to the French-Canadian Congress at Springfield, Mass., Oct. 1, 1901. Republican. Address, Biddeford, Me.

SAMUEL W. EMERY.

Samuel W. Emery Portsmouth, N. H., son of Samuel H. and Mary E. Emery, was born in Portsmouth, March 30, 1863. Attended school in Portsmouth. Married Mary E. B. Smith, Nov. 29, 1893. Admitted to the bar, in New Hampshire, April, 1884, and in York County, Me., January, 1891. Practiced law in Portsmouth. Held office of City Solicitor, Portsmouth, County Solicitor, Rockingham County, N. H., Justice of Police Court of Portsmouth. Republican.

WILLIS T. EMMONS.

Born, Biddeford, Me., Dec. 27, 1858, son of Leonard and Sophia (Tripp) Emmons. Educated at Saco High School and at Harvard Law School. Admitted to bar Jan. 25, 1879, and located in Saco where he now resides. Married Annah V. Leavitt of Saco, daughter of Andrew J. and Susannah (Young) Leavitt, and has one son, Harold L. Emmons. Has been Alderman and City Auditor; Mayor 1887-88-89; Judge of Saco Municipal Court from 1883 to 1891; Deputy Collector of Customs, Port of Portland and Falmouth, during President Harrison's administration; County Attorney for York Co., 1895-99, and Clerk of Courts in York County since Jan. 1, 1900. Is a prominent Odd Fellow, K. of P., and Mason. Past officer in I. O. O. F., K. of P., and Past Commander Bradford Commandery K. T. Always a Republican.

W. J. GILPATRIC,
BIDDEFORD, MAINE.

EDWARD H. GOVE.

Edward H. Gove, son of Alvan C. and Mary S. Gove, was born in Biddeford, Me., July 14, 1847. Educated at the Biddeford High School and Bates College. Married. Was admitted to the bar in 1898 and has since practiced in his native town. Was Secretary of State in 1879. Politics, Independent. Address, Biddeford, Me.

ADDISON F. HALEY.

Born, Kennebunk, Me., Feb. 17, 1844. Parents were Joseph A. and Sarah J. Haley. Attended common schools of Kennebunk and Biddeford High School. Admitted to the bar at Saco, Me., January, 1867, and has practiced ever since in Kennebunk with the exception of two years, 1850-1891, when he was in Saco in partnership with J. O. Bradbury. Mar. 9, 1870, married Carrie M. Cone of Bowdoinham who died Jan. 24, 1882, leaving one child; second marriage was to Maria S. Richards by whom he has two children. Has been Selectman, Assessor, Superintendent of Schools, and in 1873, was a member of the Maine Legislature. Always a staunch Republican.

JAMES EDWARD HEWEY.

Born, Bath, Me., Aug. 25, 1857; is only son of late Maj. Andrew C. and Emeline P. Hewey. Educated in city schools of Bath, and Westbrook Seminary. Read law with Hon. Washington Gilbert, Bath, and graduated from Boston University Law School 1879. Librarian of Law School 1880. Admitted to bar April, 1881, at Bath, and opened a law office with Hon. John B. Donovan at Biddeford, Me. September, 1882, elected Clerk of Courts for York County, succeeding Hon. Amos L. Allen; at time of election, youngest Clerk of Courts in State. Resigned this position Jan. 1, 1900, to accept appointment of Appraiser of Merchandise, Port of Portland, which position he now holds. Married, Nov. 8, 1883, Adelaide M. Roberts of Alfred, and has three daughters: Marian Emeline, Florence Roberts, and Margaret Neal. Always a Republican. Address, Alfred, Me.

FRANK M. HIGGINS,
LIMERICK, MAINE.

NATHANIEL HOBBS.

Son of George and Nancy Kent Hobbs, was born, Sept. 10, 1824, in North Berwick, Me., where he still resides. Attended common schools only. Married Sarah A. P. Paine of Melrose, Mass., Sept. 10, 1855, who died Jan. 5, 1857. Married for second wife, Ellen Frances Eastman of York, Me., Feb. 5, 1861, who died May 3, 1901. Admitted to York County Bar January, 1860. Practiced law in North Berwick. Senator, Maine Legislature, 1866-1867. Elected Judge of Probate for York County, 1872, and has held same office ever since, having been re-elected for the eighth term of four years September, 1900. Member of Masonic Fraternity. Republican.

J. MERRILL LORD.

J. Merrill Lord of North Parsonsfield, Me., son of Daniel and Josephine B. (Merrill) Lord, was born in Parsonsfield, Oct. 25, 1865. Attended Parsonsfield Seminary and Boston University Law School. Graduated from Boston University 1891. Married Sarah M. Churchill, Aug. 30, 1893, and they have three children: Theresa C., Frank W., Myron O. Admitted to the bar in York County, Me., June 2, 1891, Suffolk County, Mass., Feb. 2, 1892. Practiced law in Boston, 1892-4, and in Limerick, York County, Me., since 1894. Republican.

WILLIAM S. MATHEWS.

Born in Berwick, Me., April 2, A. D., 1856. Received his education in public schools of his native town. Pursued the study of law in the office of Copeland & Edgerly in Somersworth, N. H., and was admitted to the bar in York county in 1887. From time of admission to bar was engaged in practice of his profession in the courts of Maine and New Hampshire; associated with Hon. James A. Edgerly until March, 1901, with office in Somersworth. Since then he has occupied an office by himself at that place. Has always been a resident of Berwick, Me. Married, Oct. 4, 1882, Miss Etta T. Roberts of Lyman, Maine. Represented the class towns of Berwick and Wells, in Legislature of Maine in 1893; elected County Attorney in York County fall of 1898 and re-elected in 1900.

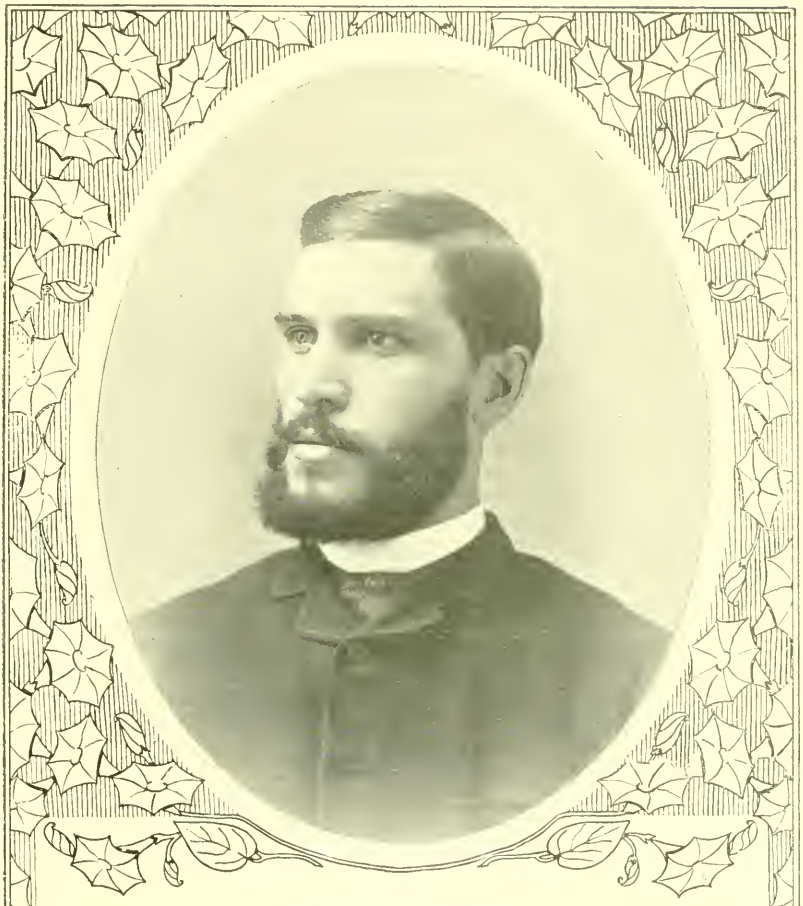

ALBERT HENRY MOULTON.

Albert Henry Moulton of Kittery, Me., son of Albert and Lydia E. (Nelson) Moulton, was born Dec. 5, 1856, in Atkinson, Me. Attended common and high schools, Phillips Exeter Academy, and Yale University and Law School, graduating, A. B., 1881, LL. B., 1883. Married Jessie I. Levenworth, April 7, 1883, and has three children: Josephine E., Nelson L., and Albert Moulton. Member of Connecticut Bar since 1883. Admitted to Maine Bar January, 1900. Practiced law at New Haven, Conn., fifteen years, and since then in Kittery. Held office of Trial Justice, etc. Politics, independent in every respect. Odd Fellow, serving in all the offices. Trustee and member of Grand Lodge, and member of Governing Board of Connecticut.

WALTER P. PERKINS

Born, Kennebunk, Me., August 6, 1858, is the son of Stephen and Mary J. Perkins. Educated in commou and High schools of Kennebunk and at Bowdoin College, where he was graduated in 1880; later he took a special course at St. Louis (Mo.) Law School, returning to Maine to study with Burbank and Derby of Saco. Admitted to bar January, 1884, and practices at Cornish with a branch office at 88½ Exchange St., Portland. Married April 22, 1896, and has two children, Pauline and Elliot Payson. Was County Attorney for York County four years. Member of the 69th Legislature. Is a Unitarian. Republican.

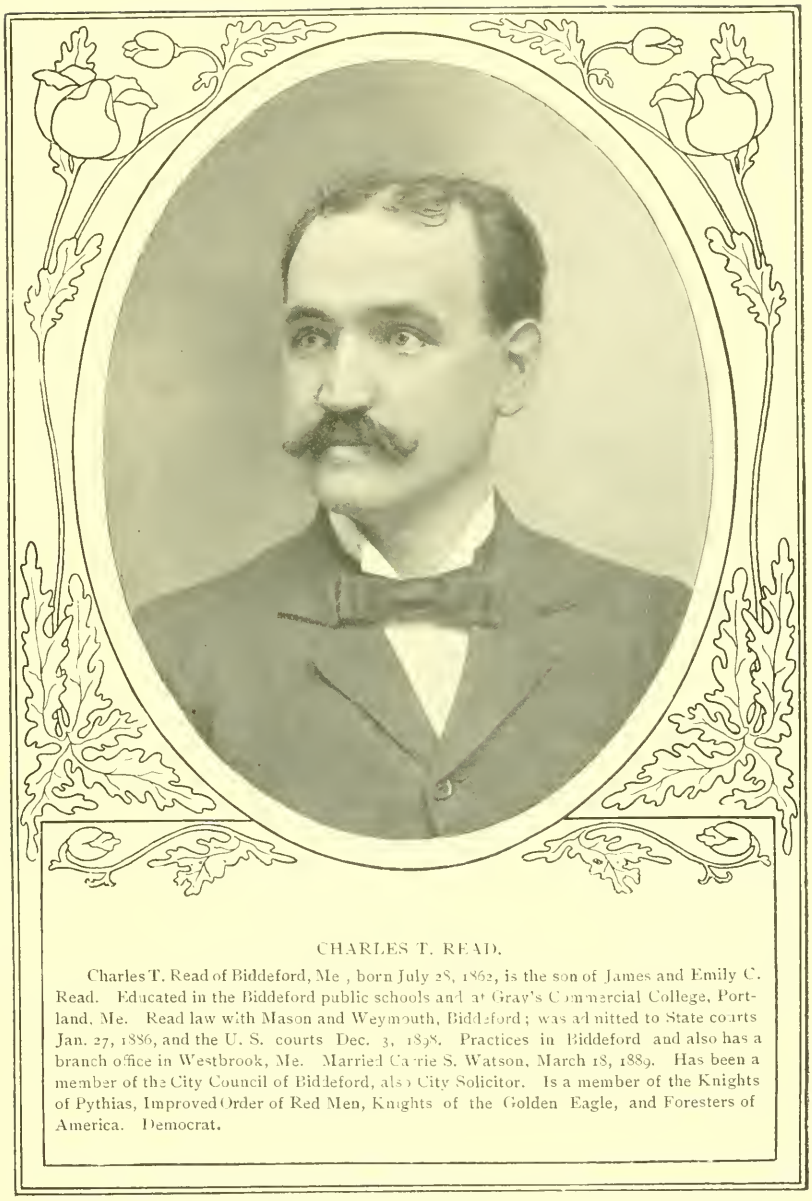

CHARLES T. READ.

Charles T. Read of Biddeford, Me., born July 28, 1862, is the son of James and Emily C. Read. Educated in the Biddeford public schools and at Gray's Commercial College, Portland, Me. Read law with Mason and Weymouth, Biddeford; was admitted to State courts Jan. 27, 1886, and the U. S. courts Dec. 3, 1898. Practices in Biddeford and also has a branch office in Westbrook, Me. Married Carrie S. Watson, March 18, 1889. Has been a member of the City Council of Biddeford, also City Solicitor. Is a member of the Knights of Pythias, Improved Order of Red Men, Knights of the Golden Eagle, and Foresters of America. Democrat.

ASA A. RICHARDSON,
KENNEBUNK, MAINE.

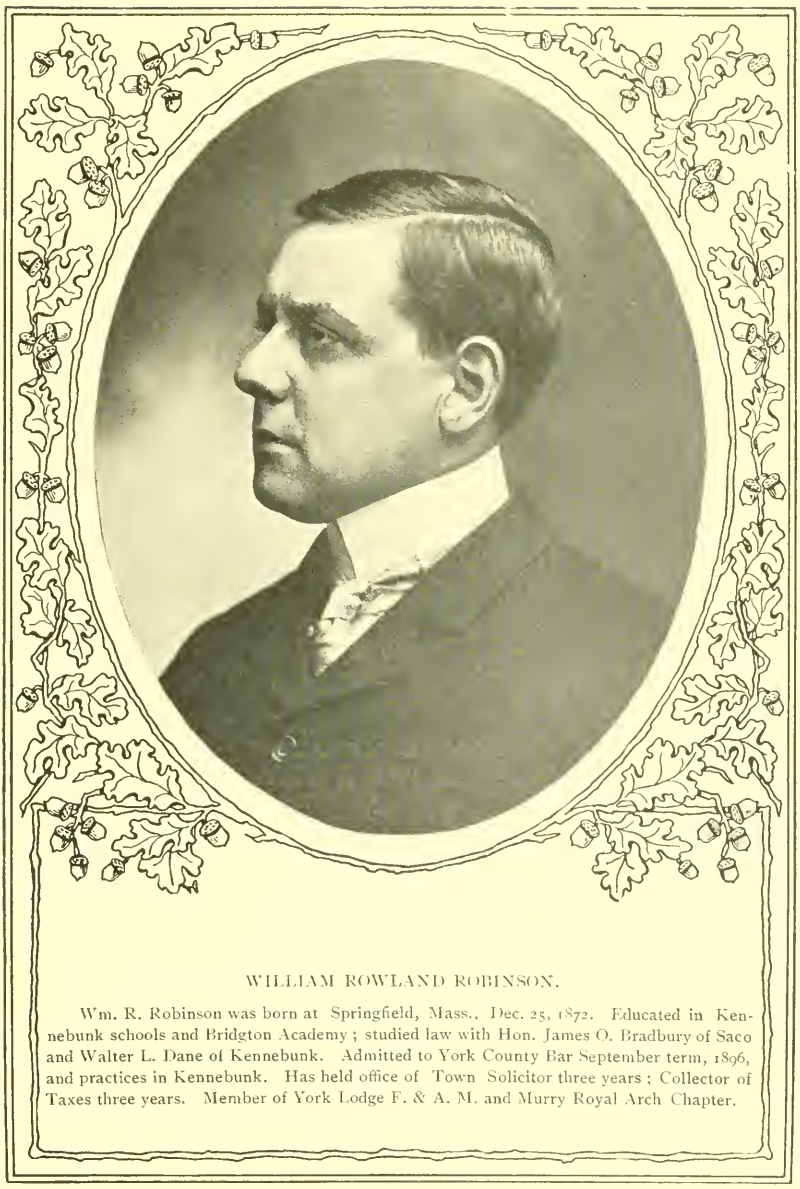

WILLIAM ROWLAND ROBINSON.

Wm. R. Robinson was born at Springfield, Mass., Dec. 25, 1872. Educated in Kennebunk schools and Bridgton Academy; studied law with Hon. James O. Bradbury of Saco and Walter L. Dane of Kennebunk. Admitted to York County Bar September term, 1896, and practices in Kennebunk. Has held office of Town Solicitor three years; Collector of Taxes three years. Member of York Lodge F. & A. M. and Murry Royal Arch Chapter.

SIDNEY B. SMITH.

Sidney B. Smith of Berwick, Me., son of Charles T. and Louisa C. (Webster) Smith, was born in Kennebunk, Me., Oct. 25, 1868. Attended Sullivan High School at Berwick and Berwick Academy, So. Berwick, graduating June, 1885. Admitted to the bar in York County, Me., Jan. 7, 1895, and at Concord, N. H., Dec. 2, 1890. Practiced law in Ossipee, N. H., Somersworth, N. H., and Berwick, Me. Member of St. Johns Lodge No. 51, A. F. & A. M.

CHARLES COGSWELL SMITH.

Born, Dover, N. H., April 18, 1877, son of Rev. I. Perley Smith, LL. D., and Clara R. Smith, Ph. B. Prepared for college with his father and at Williston Seminary. Graduated at Bowdoin, degree A. B., 1898, on honor list. Principal of Limington Academy, 1898-9, and principal of Milford, (N. H.) High School, 1899-1900. Graduate course at Harvard University. Admitted to bar September, 1900. Practiced law in Kittery, Me., since April 17, 1901. Justice Kittery Police Court, Superintendent of Schools, organizer of more than forty corporations, Secretary and Treasurer of the Lawyers Incorporation and Transfer Co. of Kittery, executive office, 528 Tremont Building, Boston. Member of Adoniram Lodge F. & A. M., Aurora Chapter R. A. M., Camera Club, Milford, and Warwick Club, Portsmouth, N. H.

ELIAS SMITH.

Elias Smith, son of Aaron and Mary W. (Cole) Smith, was born in Stow, Me., Aug. 31, 1857. Educated in common and high schools, and at Comer's Commercial College, Boston, graduating in 1885. Admitted to York County Bar Jan. 27, 1900, and practices at Limington, Me. Has never married. Has served as Superintending School Committee. Is a member of Odd Fellows Lodge No. 48, Limerick, Me. Democrat. Address, Limington, Maine.

JOHN GILPATRIC SMITH.

Born in Kennebunk, Me., June 9, 1874, the son of Joseph G. and Sarah F. (Moody) Smith. Graduated from Kennebunk High School June 22, 1893; continued the study of Latin, Greek and German under private tutors. Teacher and book-keeper from time of graduation until Dec. 1, 1897, when he entered the law office of Hon. H. H. Burbank of Saco; also read law with Symonds, Snow & Cook of Portland. Admitted to the bar, June 2, 1900, and is now in practice. Is an active temperance worker. Was Secretary of County Lodge of Good Templars in 1894 and 1895, and presiding officer in 1896. Republican. Address, 111 Main St., Saco, Me.

ELVINGTON P. SPINNEY.

Son of Palmer O. Spinney and Mary Jane Spinney, was born in Georgetown, Maine, June 30, 1868. Attended public schools of Lewiston and Auburn, Me., Brunswick (Me.) High School, graduating 1886, and Bowdoin College, graduating 1890. Married Grace E. Burbank, Alfred, Me., 1895, and they have one child, Dorothy B. Spinney. Admitted to the bar in Saco, York County, January, 1895, and has practiced law in North Berwick, Me., since admission. Has been candidate for County Attorney and other county offices. Democrat. Address, North Berwick, Me.

JOHN C. STEWART.

Son of Duncan and Margaret (Ritchie) Stewart, was born in Ryegate, Vt., June 19, 1850. Attended high schools at Topsham and West Topsham, Peacham, (Vt.) Academy, Dartmouth College, graduating 1873, and Dartmouth Medical School, graduating in November, 1876, class of 1877. Unmarried. Practiced medicine in York till 1887. Engaged in brickmaking 1889-1891. Incorporator, York Harbor & Beach R. R., Agamenticus Light and Power Co., and Puritan Shoe Co. Admitted to the bar June 6, 1895, and has practiced in York Village. State Senator 1891, and has held all the minor town offices. Is attorney for Portsmouth, Kittery & York Street R'y. Republican. Address, York Village, Me.

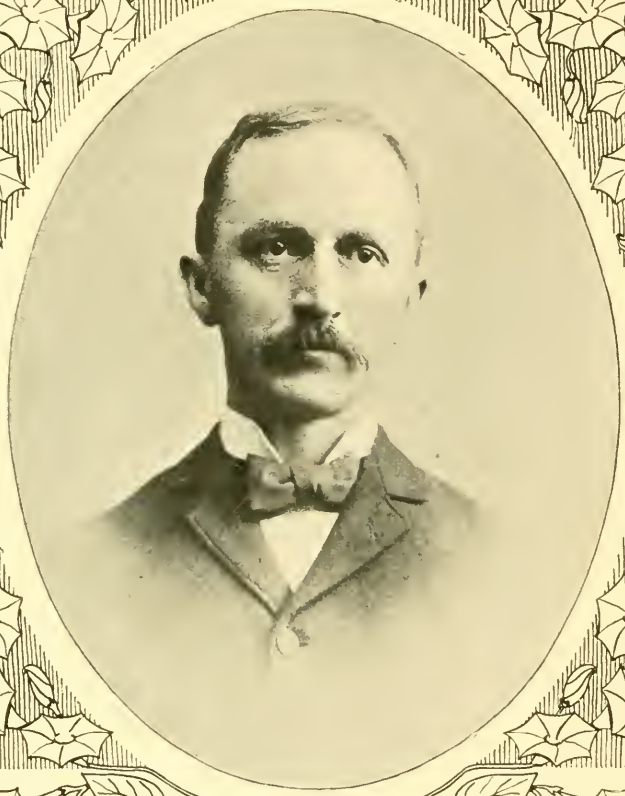

HARRY E. TIBBETTS.

Harry E. Tibbetts, son of Levi B. and Lydia (Pierce) Tibbetts, was born in Saco, Me., Nov. 4, 1859. Educated in public and High schools of his native town, graduating from the High school in 1877. Admitted to the bar April, 1883, at Bath, Me., and has practiced his profession in Saco. Married Mattie Morrill July 2, 1887, and has three children: Elsie P., Milton S., and Richard B. Has been Alderman; was City Clerk, 1892; and fills that office at present; Postmaster 1894-8. Democrat.

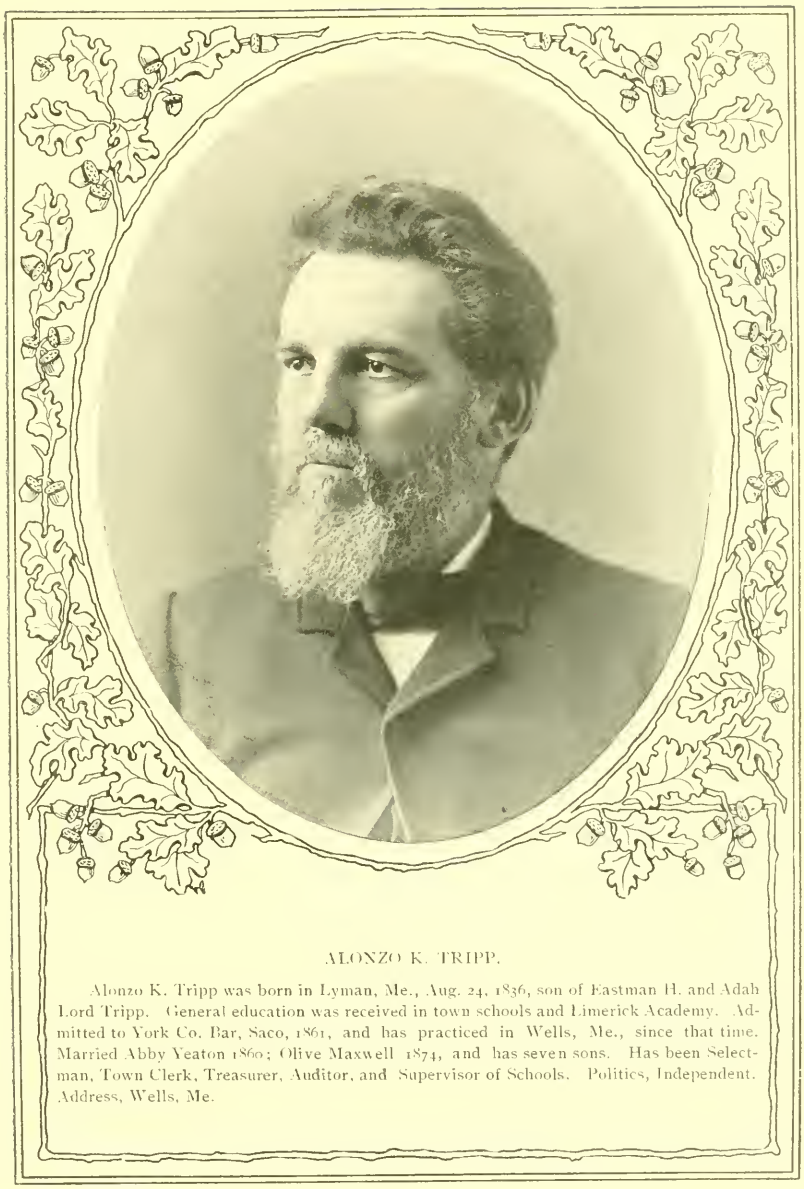

ALONZO K. TRIPP.

Alonzo K. Tripp was born in Lyman, Me., Aug. 24, 1836, son of Eastman H. and Adah Lord Tripp. General education was received in town schools and Limerick Academy. Admitted to York Co. Bar, Saco, 1861, and has practiced in Wells, Me., since that time. Married Abby Yeaton 1860; Olive Maxwell 1874, and has seven sons. Has been Selectman, Town Clerk, Treasurer, Auditor, and Supervisor of Schools. Politics, Independent. Address, Wells, Me.

WILLIAM M. TRIPP,
WELLS, MAINE.

H 99 78

FEB 78
N. MANCHESTER,
INDIANA

LIBRARY OF CONGRESS
0 013 995 151 7